

**STATUTORY RESOLUTION NO. 37-2016**

\*\*\*\*\*

**AMENDING RESOLUTION NO. 29-2004 TO INCLUDE ADDITIONAL PUBLIC  
INFRASTRUCTURE IMPROVEMENTS FOR AN EXISTING TAX INCREMENT  
FINANCING EXEMPTION IN WEST CHESTER TOWNSHIP, BUTLER  
COUNTY, OHIO, GRANTED PURSUANT TO SECTION 5709.73 OF THE OHIO  
REVISED CODE (CINCINNATI-DAYTON ROAD TIF)**

**WHEREAS**, on May 25, 2004, this Board adopted Resolution No. 29-2004, declaring to be a public purpose certain public improvements which are necessary for the further development of certain parcels within the Township and establishing a tax increment equivalent fund; and,

**WHEREAS**, on December 5, 2006, this Board adopted Resolution No. 43-2006, amending Resolution No. 29-2004 to add additional Public Improvements defined pursuant to that resolution; and,

**WHEREAS**, this Board wishes to include additional Public Improvements, as defined by those resolutions; and

**WHEREAS**, on November 16, 2016, this Board notified the Board of Education of the Lakota Local School District of its intention to amend Resolution 29-2004, as amended by Resolution No. 43-2006, and on November 28, 2016 the Board of Education approved such amendment; and

**NOW, THEREFORE, BE IT RESOLVED** the Board of Trustees of West Chester Township, County of Butler, State of Ohio, hereby agrees to:

**SECTION 1.** Declare Section 1 of Resolution No. 29-2004, as amended by Resolution No. 43-2006, which reads as follows:

**SECTION 1.** Find and declare that certain public improvements in the Township, to wit: the planning, design and construction of public street improvements including pavements, walkways, traffic control devices, landscaping and alterations to existing streets; the planning, design and construction of utilities including but not limited to water, sanitary sewers, gas mains, electric facilities, communication facilities, storm water sewers and retention/detention facilities; the preparation of plans for land use in the area; the creation or enhancement of buffer areas, including beautification and landscaping, community or educational facilities, parkland acquisition or improvements; recreation and creative arts facilities and open areas necessary for ensuring the compatibility of adjacent land uses; the creation and/or enhancement of public service facilities, operations, and equipment, including police and fire stations, emergency services and public safety communication facilities; and, the purchase of property rights of way and easements or other rights in property necessary for the completion of the Public Improvements listed above, are a public purpose and that those Public



Improvements are necessary for the further development of the parcels of land described in Exhibit "A" attached to this Resolution (such parcels are hereinafter collectively referred to as the "West Chester Cincinnati-Dayton Road Corridor TIF Site"), but excluding any and all residential property located within Exhibit "A", which parcels are located in an unincorporated area of the township, and for the creation of jobs, increasing property values and the provision of adequate public services in West Chester Township.

shall be and is hereby amended to read:

**SECTION 1.** Find and declare that certain public improvements in the Township, to wit: the planning, design and construction of public street improvements including pavements, walkways, bike paths, traffic control devices, landscaping, irrigation, and alterations to existing streets; the planning, design and construction of public parking structures and facilities; the planning, design and construction of utilities including but not limited to water, sanitary sewers, gas mains, electric facilities, storm water sewers and retention/detention facilities, telecommunication facilities and any infrastructure needed to host or deploy internet, fiber optics, digital, satellite, or cloud based technologies or any other technology medium determined to be a public improvement; the preparation of plans for land use, economic impacts, or development market analyses in the area; community or educational facilities; parkland acquisition and/or improvements; park, recreation, performance, cultural, or creative arts improvements and facilities; the creation or enhancement of landscape and buffer areas, including beautification and landscaping, and open areas necessary for ensuring the compatibility of adjacent land uses; the creation and/or enhancement of public service facilities, operations and equipment, including police and fire stations, emergency services, and public safety emergency communication/dispatch facilities; land, property, or building, including acquisition in aid of industry and commerce; land, property, or building demolition, reconstruction, or gentrification in aid of industry or commerce, including demolition on private property when determined necessary for economic development purposes; environmental remediation; storm water and flood remediation projects, including such projects on private property when determined to be necessary for public health safety or welfare; and, the purchase of property rights of way and easements or other rights in property necessary for the completion of the public improvements listed above (the "Public Improvements"), are a public purpose and that those Public Improvements are necessary for the further development of the parcels of land described in Exhibit "A" attached to this Resolution (such parcels are hereinafter collectively referred to as the "West Chester CINCINNATI-DAYTON ROAD CORRIDOR TIF Site") which parcels are located in an unincorporated area of the township, and for the creation of jobs, increasing property values and the provision of adequate public services in West Chester Township.

**SECTION 2.** Add Section 4A to Resolution No. 29-2004, which shall read as follows:

**SECTION 4A.** Declare this Board shall comply with the provisions of Ohio Revised Code Section 5709.73(D) and authorize and direct the Township Administrator to make compensation payments to the Butler Technology and Career Development Schools in an amount complying with the provisions of Ohio Revised Code Section 5709.73(D). Such compensation payments shall be made from funds in the Tax Increment Equivalent Fund and such moneys are hereby authorized to be used for such purpose.

**SECTION 3.** Direct all sections and provisions of Resolution Nos. 29-2004 and 43-2006 not specifically amended hereby shall remain in full force and effect.

**SECTION 4.** Direct the Fiscal Officer to forward a copy of this Resolution to the County Auditor of Butler County.

**SECTION 5.** Find and determine that all formal actions of this Board concerning and relating to the passage of this Resolution were taken in an open meeting of this Board, and that all deliberations of this Board and of any of its committees that resulted in such formal action were taken in meetings open to the public, in compliance with all legal requirements including Section 121.22 of the Ohio Revised Code.

**SECTION 6.** Determine this Resolution shall be effective at the earliest date allowed by law.

Adopted this 6<sup>th</sup> day of December, 2016.

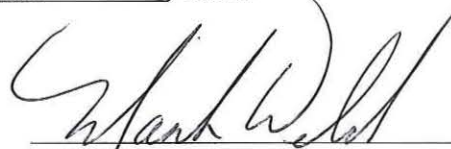
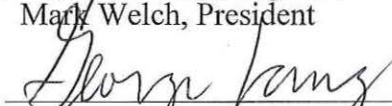
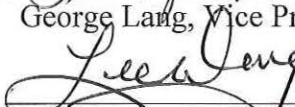
 _____ Mark Welch, President	<u>YES</u> Yes/No
 _____ George Lang, Vice President	<u>YES</u> Yes/No
 _____ Lee Wong, Trustee	<u>Yes</u> Yes/No

**ATTEST:**

  
\_\_\_\_\_  
Bruce Jones, Fiscal Officer

**APPROVED AS TO FORM:**

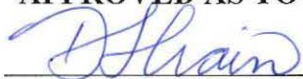
  
\_\_\_\_\_  
Donald L. Crain, Law Director



**CERTIFICATE**

I hereby certify that the foregoing is a true and correct copy of a resolution adopted by the West Chester Township Board of Trustees on the 6<sup>th</sup> day of December, 2016, and that on 12/7, 2016, I filed a certified copy of said resolution with the county auditor.

  
\_\_\_\_\_  
Bruce Jones, Fiscal Officer

Dated: 12/7, 2016

**RECEIPT**

The undersigned hereby acknowledges receipt of a certified copy of the foregoing resolution.

  
\_\_\_\_\_  
Roger Reynolds, Auditor  
County of Butler, Ohio

Dated: 12/7, 2016





Cincinnati-Dayton Road TIF

EXHIBIT A



8/26/2016

WEST CHESTER TOWNSHIP  
Community Development Department  
9577 Breckett Road Suite 100  
West Chester, OH 45386-5014  
513-874-6804 (fax)  
www.westchesteroh.org

Cincinnati-Dayton Road  
TIF District

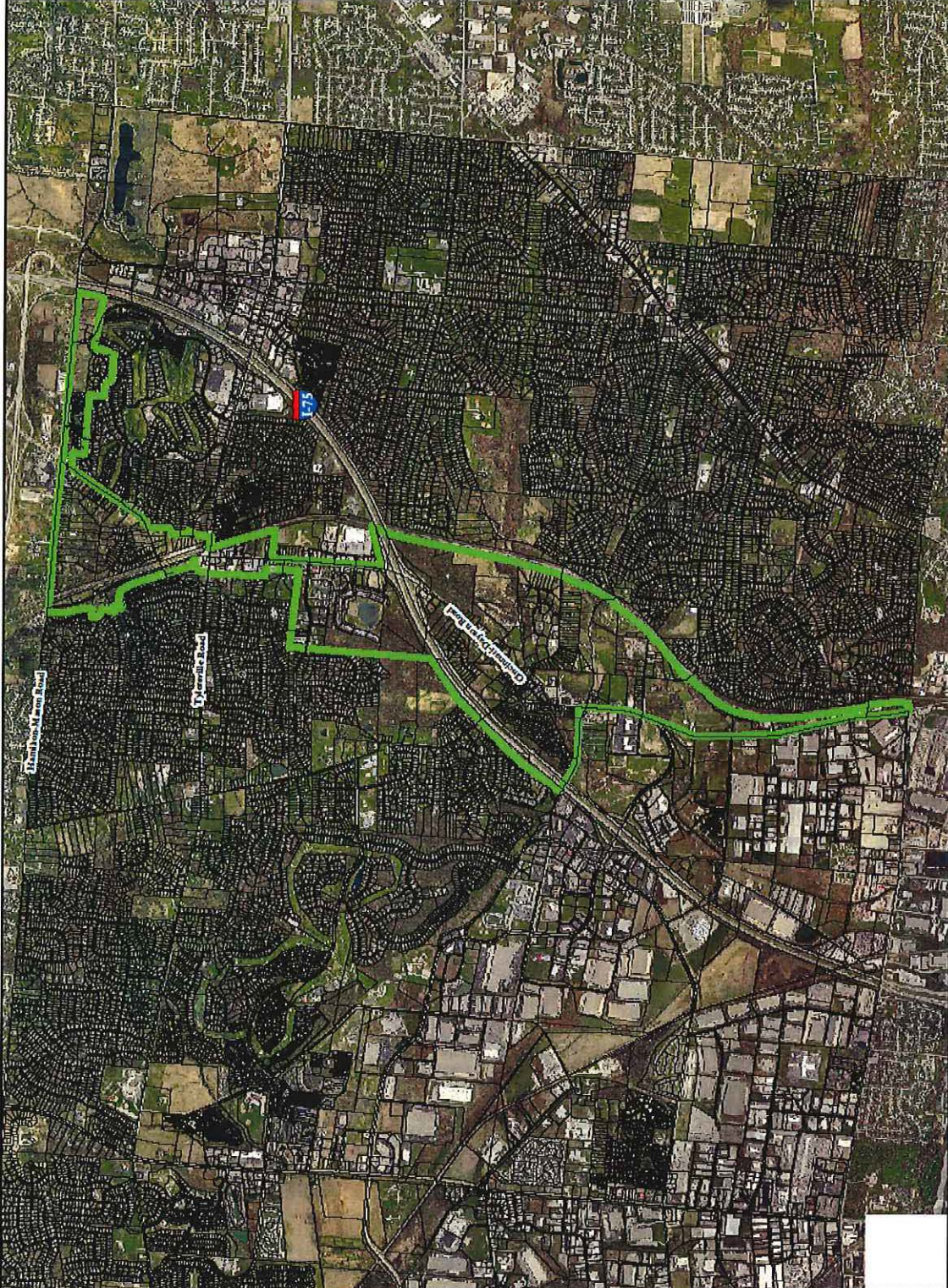

Exhibit A (RES: 37-16)



WEST CHESTER TOWNSHIP  
TIF DISTRICT PARCELS  
CINCINNATI-DAYTON ROAD  
12.06.2016

PARCEL	OWNER	LOCATION
M5610025000088	UNITED DAIRY FARMERS INC	7175 CINCINNATI DAYTON RD
M5610028000012	STALL RONALD H	8951 BROOKSIDE AVE
M5610024000085	SHIOK LLC	7969 CINCINNATI DAYTON RD
M5610024000120	WREN TAL ENTERPRISES INC	TYLERSVILLE RD
M5620381000045	HARBOUR TOWN VILLAGE COMMUNITY ASSOCIATION INC	STONE HARBOUR LN
M5620381000157	PERKINS ANTHONY M & CHERYL	7023 HARBOUR TOWN DR
M5620147000033	WEST CHESTER PLACE LLC	6636 FOUNTAINS BLVD
M5620240000036	FOX JENNIFER & DAVID A	HIDDEN RIDGE DR
M5620135000005	WHITE MICHAEL E & ANDREA J	7399 CINCINNATI DAYTON RD
M5620341000022	GRAF ELLEN JANSEN & HENRY J	6279 GULFSTREAM CT
M5620461000001	WILSON MARK & LAMA	7443 PRESERVE PL
M5620147000037	WEST CHESTER PLACE LLC	6636 FOUNTAINS BLVD
M5620381000148	HEIMBACH RUTH P TR OF THE RUTH P HEIMBACH TRUST	6893 HARBOUR TOWN DR
M5610024000090	D S H MICHIGAN LLC	TYLERSVILLE RD
M5610025000026	STEPHENSON JOHN D TR ETAL	7339 CINCINNATI DAYTON RD
M5640276000012	STEIN ALAN LANE	7908 CINCINNATI DAYTON RD
M5620037000006	MOOSE 62 PROPERTIES LLC	ELDEN ST
M5620037000089	MWM PROPERTIES LLC	8878 BROOKSIDE AVE
M5610025000101	HAFFNER GRANT ERIC JR	HAMILTON MASON RD
M5610025000105	LSL LLC	CINCINNATI DAYTON RD
M5610022000006	ABNER CAROLINA & ROBERT M	6731 LAKE DR
M5610023000015	ROY MARIA ELSA SKINNER TR OF THE MARIA ELSA SKINNER ROY TRUST	CINCINNATI DAYTON RD
M5610023000020	WEST CHESTER MASON HABITAT FOR HUMANITY INC	STATION RD
M5620342000081	MONTOYA THOMAS III & JILL R	8969 STEEPLECHASE WAY
M5620381000146	HARBOUR TOWN VILLAGE COMMUNITY ASSOCIATION INC	HARBOUR TOWN DR
M5620462000017	KEJRIWAL ASHOK	8936 WALNUT RIDGE
M5620400000102	FIELDS RICHARD L JR	7453 PRESERVE PL
M5620332000043	TZEIRANAKIS LAWANA K TR OF THE LAWANA K TZEIRANAKIS 1ST AMN & RE	6884 GREGORY CREEK LN
M5620342000022	SCHWIEGERAHT PETE	8915 HIALEAH DR
M5620342000043	ANDERSON TED W & RITA M	6367 BELMONT PARK CT
M5620381000083	CALLAN JOY	7294 WEATHERVANE WAY
M5620147000004	FOUNTAINS APTS LLC & JHS ONE PROPERTIES LLC	6615 FOUNTAINS BLVD
M5620147000058	GUN & GUN LLC	6616 FOUNTAINS BLVD
M5620122000022	HEAD SARAH L & JERRY L	6791 STATION RD
M5620124000023	SEIBERT ELIZABETH A	8701 APPLE BLOSSOM LN
M5670037000040	SCALES JEAN	8939 SEMINARY ST
M5620145000003	HUNKLER RONALD L	6831 HAMILTON MASON RD
M5620146000002	UNION STATION OF WEST CHESTER APARTMENTS OWNER LP	8197 MEETING ST
M5620147000025	WEST CHESTER PLACE LLC	6646 FOUNTAINS BLVD
M5620342000049	MATAMOROS ANA M ALVAREZ & BUCHTING SANTIAGO GUTIERREZ	6411 SANTA ANITA CT
M5620122000018	SPACE FABRICATION	6751 STATION RD
M5670036000011	WESLEY DON TR ET AL	8823 WALNUT ST
M5620127000016	LINDSAY KENNETH J & TINA G	8055 CINCINNATI DAYTON RD
M5620134000016	STEPHENSON JOHN D TR ETAL	CINCINNATI DAYTON RD
M5670037000053	8905 CINDAY LLC	8905 CINCINNATI DAYTON RD
M5610023000038	RICHTER JUDITH A TR OF THE KLINE FAMILY TRUST	CINCINNATI DAYTON RD
M5620121000003	KEITH DAVID H & DOLORES N	6615 STATION RD
M5670038000010	BRADBURY DORA MAE	9031 CINCINNATI DAYTON RD



WEST CHESTER TOWNSHIP  
TIF DISTRICT PARCELS  
CINCINNATI-DAYTON ROAD  
12.06.2016

PARCEL	OWNER	LOCATION
M5620135000013	RECCHIUTI ROBERT A & KATHLEEN M	6973 HIDDEN RIDGE DR
M5620147000014	WEST CHESTER PLACE LLC	6656 FOUNTAINS BLVD
M5610024000017	GOC REALCO LLC	8315 CINCINNATI DAYTON RD
M5620240000010	PENNER HERBERT CO TRUSTEE	6817 HIDDEN RIDGE DR
M5620381000070	HARBOUR TOWN VILLAGE COMMUNITY ASSOCIATION INC	HARBOUR TOWN DR
M5620342000046	MOY PETER & HONG LING	8897 HIALEAH DR
M5670038000027	BDCT LLC	8988 CINCINNATI DAYTON RD
M5620239000008	LEE CYNTHIA D	7549 HIDDEN TRACE DR
M5620341000027	FLORES EBER TOMAS & BETTY CAROL	6260 GULFSTREAM CT
M5610022000051	STATION ROAD PLANTSCAPES INC	LAKE DR
M5620127000001	KERN PATRICK & LINDA C	8087 CINCINNATI DAYTON RD
M5620135000018	REBICH PETER JR ETAL	6960 HIDDEN RIDGE DR
M5620379000002	KELLEY STUART P & ANNA L	8873 STEEPLECHASE WAY
M5620381000038	BARLOW GARY	7278 STONE HARBOUR LN
M5620342000086	BRYANT GREGORY A	8894 HIALEAH DR
M5610025000103	RS PROFESSIONAL SERVICES LLC	MAUDS HUGHES RD
M5670036000022	HR REAL ESTATE LLC	CINCINNATI DAYTON RD
M5620122000025	WILSON MARK L & LORI A	6710 WEST CHESTER RD
M5620461000024	AGYAPONG RAYMOND & MONICA	7424 PRESERVE PL
M5620147000035	WEST CHESTER PLACE LLC	6636 FOUNTAINS BLVD
M5620342000065	WAGNER SEAN S & MICHELLE M	8894 STEEPLECHASE WAY
M5620315000007	RATERS DOUGLAS E & JANET M	8735 APPLE BLOSSOM LN
M5620342000061	BRESNAHAN JANET K	6458 SAINT LEGER CT
M5670038000016	SL ROBERT ENTERPRISES LLC	9039 CINCINNATI DAYTON RD
M5620381000049	WETHERINGTON COMMUNITY ASSO INC	7267 HARBOUR TOWN DR
M5620122000027	HARRISON STANLYE JR TR	STATION RD
M5670037000020	TIME WARNER CABLE MIDWEST LLC	8910 CINCINNATI DAYTON RD
M5610028000015	BECKETT RIDGE ASSOCIATION-I	LESOURDSVILLE WEST CHESTER RD
M5610022000010	WAMPLER SCOTT & TAMALA	6666 DIMMICK RD
M5620381000046	SCHICK WILLIAM W JR & LESLIE C	7263 HARBOUR TOWN DR
M5620124000016	STALKER BEN C & BARBARA J	8694 APPLE BLOSSOM LN
M5670037000017	CUMBERLAND PRESBYTERIAN CHURCH	8930 CINCINNATI DAYTON RD
M5670036000004	BROCKERT ERIC R	8932 LESOURDSVILLE WEST CHESTER RD
M5640129000124	JUNCTION CONDO ASSOCIATION	TYLERSVILLE RD
M5610027000009	DEEP CREEK FARMS LLC	9424 CINCINNATI DAYTON RD
M5610023000059	SULFSTED JOHN E	8567 CINCINNATI DAYTON RD
M5620341000016	SLOMBA MICHAEL & SONIA M	8995 TURFWAY TRL
M5620122000011	BROTHERTON JAMES A SR	STATION RD
M5620147000040	WEST CHESTER PLACE LLC	6636 FOUNTAINS BLVD
M5610023000044	UNITED STATES POSTAL SERVICE	8730 CINCINNATI DAYTON RD
M5620341000019	DSWW LLC	9008 HIALEAH DR
M5620037000085	MWM PROPERTIES LLC	8899 BROOKSIDE AVE
M5620240000029	THEOBALD PAUL T & ALISON M	7512 HIDDEN KNOLL CT
M5610023000054	UNITED STATES POSTAL SERVICE	8730 CINCINNATI DAYTON RD
M5620124000012	LIGHTNER ANDREW J & SUMMER M	8687 APPLE BLOSSOM LN
M5620461000016	BUSCHLE LAWRENCE A & KATHLEEN S	7374 PRESERVE PL
M5640276000022	HUFF JEFFREY L TR ETAL	7908 CINCINNATI DAYTON RD
M5610025000012	LSL LLC	7686 CINCINNATI DAYTON RD
M5620342000050	RIEDINGER MICHAEL T	6403 SANTA ANITA CT
M5610023000035	SENNET MARK G & REBECCA	8685 CINCINNATI DAYTON RD
M5610026000036	KNOWLTON TERMINALS INC	10034 CINCINNATI DAYTON RD



WEST CHESTER TOWNSHIP  
TIF DISTRICT PARCELS  
CINCINNATI-DAYTON ROAD  
12.06.2016

PARCEL	OWNER	LOCATION
M5610023000048	BUTLER TECHNOLOGY AND CAREER DEV SCHOOLS	CINCINNATI DAYTON RD
M5610024000034	CINCINNATI GAS & ELECTRIC CO	CINCINNATI DAYTON RD
M5620381000077	PONCHERI RICHARD & PATRICIA	7273 WEATHERVANE WAY
M5620381000154	MATTHEWS JAMES D & JOAN L	6983 HARBOUR TOWN DR
M5610023000043	ISAACS RONALD M & ANNETTE	CINCINNATI DAYTON RD
M5620121000004	SPIEGEL PHYLLIS A	6647 STATION RD
M5620147000060	RODRIGUEZ TIFFANY & JUAN	6616 FOUNTAINS BLVD
M5610025000050	HANSEN CHRISTOPHER T & PATRICK S	7359 MAUDS HUGHES RD
M5670038000006	ALVAREZ VICTORIA	CINCINNATI DAYTON RD
M5670037000074	BUTLER COUNTY BD OF COMMISIONERS	LESOURDSVILLE WEST CHESTER RD
M5620123000006	MINK DANNY & MELINDA C	STATION RD
M5620342000036	TREON KELLY E & COLLEEN D	6415 BELMONT PARK CT
M5620147000057	HOLTHAUS BEVERLY E	6616 FOUNTAINS BLVD
M5620147000069	WEST CHESTER PLACE LLC	6606 FOUNTAINS BLVD
M5620381000131	WOODS DANIEL P & TAMI J	6833 HARBOUR TOWN DR
M5620342000054	MARTINEZ ANDREA J	6382 SANTA ANITA CT
M5620461000006	MALONE JOHN A & MONICA J	7393 PRESERVE PL
M5610025000040	SINGLETON FRED A	7350 MAUDS HUGHES RD
M5610023000058	SULFSTED JOHN E	CINCINNATI DAYTON RD
M5640276000025	ARV PROPERTIES LLC	7908 CINCINNATI DAYTON RD
M5620240000007	DUNHAM BRUCE	7509 HIDDEN TRACE DR
M5620240000031	DUBA LYNNE	7511 HIDDEN KNOLL CT
M5620381000103	CALL LINDA	7064 HARBOUR TOWN DR
M5670036000006	BANK OF NEW YORK MELLON	8871 WALNUT ST
M5670036000015	LENDL WILLIAM M	8870 WALNUT ST
M5610024000025	NORVELL PHYLLIS	7990 CINCINNATI DAYTON RD
M5610022000031	ABNER CAROLINA & ROBERT M	LAKE DR
M5620147000077	WEST CHESTER PLACE LLC	6606 FOUNTAINS BLVD
M5620147000045	WEST CHESTER PLACE LLC	6626 FOUNTAINS BLVD
M5610026000041	RMC ENTERPRISES LTD	CINCINNATI DAYTON RD
M5620342000033	TU TING-YU	6400 BELMONT PARK CT
M5640129000108	MOSS QUINTON E	6942 TYLERSVILLE RD
M5610027000004	UNITED DAIRY FARMERS INC	CINCINNATI DAYTON RD
M5610024000044	MARY JOE PROPERTIES LLC	7991 CINCINNATI DAYTON RD
M5670037000059	GEIGER REAL ESTATE INVESTMENTS LLC	CINCINNATI DAYTON RD
M5620379000013	AUER JASON P	8868 STEEPLECHASE WAY
M5620240000003	HANSEL PHILIP W	7532 HIDDEN TRACE DR
M5620240000013	MADER JOHN & BARBARA	6808 HIDDEN RIDGE DR
M5620147000054	WILKINSON CHARLES A	6626 FOUNTAINS BLVD
M5620381000102	KEETON OTTO L & GAYLE	7054 HARBOUR TOWN DR
M5620381000104	BECKER KENNETHA LYNN	6724 HARBOUR TOWN DR
M5620381000088	MORAN TIMOTHY E & KATHLEEN B	7144 HARBOUR TOWN DR
M5620381000100	DRUMM ROBERT N	6763 HARBOUR TOWN DR
M5620342000040	SPINOSA STEFAN C	6391 BELMONT PARK CT
M5610027000040	COUNTY OF BUTLER	CINCINNATI DAYTON RD
M5670038000022	STAGGE ROBERTA K TR ETAL	WEST CHESTER RD
M5620342000042	ROBEY LIZA A	6375 BELMONT PARK CT
M5620315000008	EISWERTH JAMES E & BARBARA J	8729 APPLE BLOSSOM LN
M5620240000024	ROBINSON MICHAEL K & KATHLEEN N	6876 HIDDEN RIDGE DR
M5610026000014	MIDWEST LAUNDRY INC	10110 CINCINNATI DAYTON RD
M5620147000078	WEST CHESTER PLACE LLC	6606 FOUNTAINS BLVD



WEST CHESTER TOWNSHIP  
TIF DISTRICT PARCELS  
CINCINNATI-DAYTON ROAD  
12.06.2016

PARCEL	OWNER	LOCATION
M5610024000040	MKJAS PROPERTIES LLC	7967 CINCINNATI DAYTON RD
M5620137000002	PAYNE GEREL	6576 DIMMICK RD
M5620341000028	BARLOW NICHOLAS J	6268 GULFSTREAM CT
M5620315000004	WEBER RAYMOND R & STACEY L	8742 APPLE BLOSSOM LN
M5620122000015	PRICE WILLIAM E & ETTA M	6729 STATION RD
M5620240000002	ROBINSON JONATHAN R & NICOLE R	7542 HIDDEN TRACE DR
M5620379000010	ZELTWANGER ERIC & KATHRYN	8844 STEEPLECHASE WAY
M5610023000049	BUTLER TECHNOLOGY AND CAREER DEV SCHOOLS	8450 CAPSTONE BLVD
M5610025000061	MEGGINSON KIMBERLY J	6896 TYLERSVILLE RD
M5640024000057	L & K LLC	CINCINNATI DAYTON RD
M5610024000035	WREN-TAL ENT INC	6811 TYLERSVILLE RD
M5620147000020	WEST CHESTER PLACE LLC	6646 FOUNTAINS BLVD
M5620240000008	ANGELL ADRIAN JOHN WAYNFORTH	6837 HIDDEN RIDGE DR
M5670036000008	DAVIS JONATHAN & AMY	8853 WALNUT ST
M5610025000104	ST PAULS AFRICAN METHODIST EPISCOPAL CHURCH	CINCINNATI DAYTON RD
M5610026000072	RMC ENTERPRISES LTD	CINCINNATI DAYTON RD
M5610027000006	WERLING CAROLYN	9246 CINCINNATI DAYTON RD
M5640276000014	MATSON PROPERTIES LLC	7908 CINCINNATI DAYTON RD
M5620134000044	TATCO HAMILTON MASON LTD	7217 CINCINNATI DAYTON RD
M5610024000067	HIGHWAY DEVELOPMENT PROPERTIES LLC	CINCINNATI DAYTON RD
M5620381000106	TH ACQUISITIONS LLC	7014 HARBOUR TOWN DR
M5620341000001	BECKETT RIDGE ASSN-I	BECKETT RD
M5610025000064	REYNOLDS RAYMOND C & KATHLEEN	6815 HAMILTON MASON RD
M5610022000001	PILARCZYK DANIEL E ARCHBISHOP TR	WEST CHESTER RD
M5610023000025	ROY RYAN A	8750 CINCINNATI DAYTON RD
M5620127000003	BECKHAM CAROL A	6881 LAKELAND CT
M5620127000002	WOODS KARL G & REGINA A	8075 CINCINNATI DAYTON RD
M5620342000084	VANGORP WARREN P	8957 STEEPLECHASE WAY
M5620147000036	WEST CHESTER PLACE LLC	6636 FOUNTAINS BLVD
M5610028000009	WERNER HAROLD W & VIDIA M	INTERSTATE 75
M5620037000090	MWM PROPERTIES LLC	8904 BROOKSIDE AVE
M5620381000115	HARBOUR TOWN VILLAGE COMMUNITY ASSOCIATION IINC	HARBOUR TOWN DR
M5620240000012	DAY TIMOTHY W & MAUREEN J	6801 HIDDEN RIDGE DR
M5620342000083	LANE-PARKS TRACY & PARKS KENNETH N	8961 STEEPLECHASE WAY
M5670037000027	SWO LLC	CINCINNATI DAYTON RD
M5620147000005	WEST CHESTER PLACE LLC	6606 FOUNTAINS BLVD
M5620147000028	GUNN & GUNN LLC	6646 FOUNTAINS BLVD
M5620342000004	NAM SONG HUN & ESTHER H	8982 HIALEAH DR
M5620037000088	LANTERN REAL ESTATE LLC	8854 BROOKSIDE AVE
M5670038000008	REBHOLZ MICHAEL T & JANEEN D	9015 CINCINNATI DAYTON RD
M5670037000078	BUTLER COUNTY BOARD OF COMMISSIONERS	LESOURDSVILLE WEST CHESTER RD
M5620147000015	WEST CHESTER PLACE LLC	6656 FOUNTAINS BLVD
M5610023000001	WALKER BARRY D	CINCINNATI DAYTON RD
M5620462000024	ARBORETUM HOME OWNER ASSOCIATION INC	6787 ROSE MALLOW DR
M5670036000034	ISAACS RONALD M & ANNETTE	8800 CINCINNATI DAYTON RD
M5610025000043	CREECH WALTER R	MAUDS HUGHES RD
M5620379000008	BECKETT RIDGE ASSOC-I	STEEPLECHASE WAY
M5620342000012	KAUDER BENJAMIN A & JACQUELINE R	9005 HIALEAH DR
M5620240000018	GOUDELOCK JOEL D & HEGGS JACQUELINE E	6856 HIDDEN RIDGE DR
M5670036000025	COOLEY PROPERTIES LLC	CINCINNATI DAYTON RD
M5670037000061	OLDE WEST CHESTER LLC	8933 CINCINNATI DAYTON RD



WEST CHESTER TOWNSHIP  
TIF DISTRICT PARCELS  
CINCINNATI-DAYTON ROAD  
12.06.2016

PARCEL	OWNER	LOCATION
M5670037000073	BUTLER COUNTY BD OF COMMISSIONERS	LESOURDSVILLE WEST CHESTER RD
M5670038000009	BRADBURY DORA	9023 CINCINNATI DAYTON RD
M5620120000003	GEHRTS ROBERT L & BARBARA JOANNE	6628 LAKE DR
M5620147000027	WEST CHESTER PLACE LLC	6646 FOUNTAINS BLVD
M5620147000063	WEST CHESTER PLACE LLC	6616 FOUNTAINS BLVD
M5620462000013	SPENCER STERLING J JR & VICKIE L	8896 WALNUT RIDGE
M5620342000010	MARTIN DANIEL P	8993 HIALEAH DR
M5620342000014	ELAM TODD E & HERMES MICHELLE L	8963 HIALEAH DR
M5610026000042	CEMETERY	CINCINNATI DAYTON RD
M5620332000016	POLAK GEORGE G TR ETAL	6944 GREGORY CREEK LN
M5670036000036	SPLETTSTOESZER CARL	8816 CINCINNATI DAYTON RD
M5620147000047	WEST CHESTER PLACE LLC	6626 FOUNTAINS BLVD
M5620122000010	BROTHERTON JAMES A SR	6705 STATION RD
M5620342000002	VAN OVERLOOP MATTHEW J & EMILY NICHOLE	9007 TURFWAY TRL
M5640276000020	JENKINS JOHN P	7908 CINCINNATI DAYTON RD
M5620122000019	ERNST PAUL J & SHANNON M	6771 STATION RD
M5620147000024	WEST CHESTER PLACE LLC	6646 FOUNTAINS BLVD
M5620341000015	LOWELL C JAMES TR ETAL	8998 TURFWAY TRL
M5620381000117	HARBOUR TOWN VILLAGE COMMUNITY ASSOCIATION IINC	SEA PINES PL
M5620147000055	WEST CHESTER PLACE LLC	6626 FOUNTAINS BLVD
M5620379000001	KASEL JACK	8879 STEEPLECHASE WAY
M5620381000092	BLAISDELL ANNE D	7104 HARBOUR TOWN DR
M5620461000012	MAHMOUD MOHAMED A & MOUSA SOHA	7323 PRESERVE PL
M5620462000010	O NEIL THOMAS K & MOLLY	8875 WALNUT RIDGE
M5620342000030	NELSON GREGORY K & NICHOLE K	6382 BELMONT PARK CT
M5620381000069	HARBOUR TOWN VILLAGE COMMUNITY ASSOCIATION INC	VILLAGE GATE BLVD
M5610027000005	HONERLAW STEPHEN T TR ETAL	WEST CHESTER RD
M5620381000074	LANGE THOMAS C & JANET H	7243 WEATHERVANE WAY
M5620147000044	BROTHERTON STEPHEN M	6626 FOUNTAINS BLVD
M5620461000002	CARMAN C MICHAEL & KATHRYN	7433 PRESERVE PL
M5620381000066	HARBOUR TOWN VILLAGE COMMUNITY ASSOCIATION INC	VILLAGE GATE BLVD
M5620462000009	ONEIL MARY	8885 WALNUT RIDGE
M5620315000002	PRINGLE LARRY A & PATRICIA L	8730 APPLE BLOSSOM LN
M5620133000009	WHITT JAMES DALE II & KRISTIN ELISE	6971 HAMILTON MASON RD
M5670036000023	H R REAL ESTATE LLC	8833 CINCINNATI DAYTON RD
M5620332000019	NEITZKE CHRISTINE A TR OF THE BAUMBAUGH KEYSTONE INHERITANCE TR	6914 GREGORY CREEK LN
M5620381000152	NAIL CAROL ANN	6953 HARBOUR TOWN DR
M5620135000011	WOODWORTH GARY L & LAUREEN A	6957 HIDDEN RIDGE DR
M5670037000023	HAUSMAN DALE E & JOANNE K	CINCINNATI DAYTON RD
M5620379000004	BEGLEY TIMOTHY M	8861 STEEPLECHASE WAY
M5620381000068	HARBOUR TOWN VILLAGE COMMUNITY ASSOCIATION INC	HARBOUR TOWN DR
M5610025000033	REYNOLDS RAYMOND & KATHLEEN	HAMILTON MASON RD
M5620342000077	PEDELA AUGUST K & KATHLEEN M	8970 STEEPLECHASE WAY
M5620381000096	TH ACQUISITIONS LLC	6723 HARBOUR TOWN DR
M5620381000098	MEISEL THOMAS & CATHLEEN M	6743 HARBOUR TOWN DR
M5620381000122	LAWHORN LEW ANN TR OF THE LEW ANN LAWHORN REVC TRUST	7404 SEA PINES PL
M5620381000149	CAROLL WILLIAM C & SUSAN E	6903 HARBOUR TOWN DR
M5610028000008	FEES RALPH & RUTH	INTERSTATE 75
M5610025000062	MEGGINSON KIMBERLY J	TYLERSVILLE RD



WEST CHESTER TOWNSHIP  
TIF DISTRICT PARCELS  
CINCINNATI-DAYTON ROAD  
12.06.2016

PARCEL	OWNER	LOCATION
M5670037000041	QUIMBY ROBERT	8880 WALNUT ST
M5670037000075	BUTLER COUNTY BD OF COUNTY COMMISSIONERS	LESOURDSVILLE WEST CHESTER RD
M5620342000052	TRUE HEART INVESTORS LLC	6389 SANTA ANITA CT
M5670038000012	BRADBURY DORA MAE	LOCUST ST
M5620147000071	WEST CHESTER PLACE LLC	6606 FOUNTAINS BLVD
M5620239000016	BOOTH ROBERT E & ROSEMARY L	HIDDEN TRACE DR
M5620240000004	SHURIN JOSEPH N JR & MICHELE F	7539 HIDDEN TRACE DR
M5620462000019	ROEHM MICHAEL & LISA	8956 WALNUT RIDGE
M5620332000042	TZEIRANAKIS LAWANA K TR OF THE LAWANA K TZEIRANAKIS 1ST AMN & RE	6904 GREGORY CREEK LN
M5610026000032	RMC ENTERPRISES LTD	6699 DIMMICK RD
M5620342000034	SAVAGE PETER C JR	6406 BELMONT PARK CT
M5640276000016	HEDGES THOMAS K	7908 CINCINNATI DAYTON RD
M5620381000099	SMITH JEFFREY J CO TR ETAL	6753 HARBOUR TOWN DR
M5610027000001	PILARCZYK DANIEL E ARCHBISHOP TR	9080 CINCINNATI DAYTON RD
M5620135000003	HAUSER RALPH PAUL	7377 CINCINNATI DAYTON RD
M5620342000082	GRIFFITH MELISSA N & PATRICK	8965 STEEPLCHASE WAY
M5610025000015	RAMEY BOBBY R & DOLLY	7594 CINCINNATI DAYTON RD
M5670037000045	RODRIGUEZ ANDRES	8907 LESOURDSVILLE WEST CHESTER RD
M5610025000094	WHITT JAMES DALE II & KRISTIN ELISE	6971 HAMILTON MASON RD
M5620341000014	CAMMETT BRYAN D	9004 TURFWAY TRL
M5620381000134	COONCE SIDNEY L & RITA G	6883 HARBOUR TOWN DR
M5620462000001	CAREY PAUL M & LORRI A	8953 MAPLE RIDGE
M5620342000019	ODENBECK LARRY ALLEN & NICOLETTE	8933 HIALEAH DR
M5620342000066	PATEL RITESH	8900 STEEPLCHASE WAY
M5620147000009	WEST CHESTER PLACE LLC	6656 FOUNTAINS BLVD
M5620240000019	KHAN IMRAN R & NAYANA	6855 HIDDEN RIDGE DR
M5610024000068	PATEL VINU A	CINCINNATI DAYTON RD
M5620381000101	GROVES DENNIS L TR	6783 HARBOUR TOWN DR
M5620332000040	MIRANDA MATTHEW D & MICHELLE	6853 GREGORY CREEK LN
M5620341000004	MCLARNAN WILLIAM C & CHRISTINA M	9064 TURFWAY TRL
M5610023000005	BRUSACRES FARM LLC	CINCINNATI DAYTON RD
M5620239000014	HANAWALT KURT & VICTORIA C	7609 HIDDEN TRACE DR
M5620134000047	BECKMARK INC	7103 HAMILTON MASON RD
M5670037000039	COBB BERNARD F	8949 SEMINARY ST
M5620124000001	ENOS CLAY T & BONNIE F	8661 CINCINNATI DAYTON RD
M5670036000001	FABER FRANCES B TR	LESOURDSVILLE WEST CHESTER RD
M5620126000001	THORMAN WILLIAM A JR & IRENE P	7865 CINCINNATI DAYTON RD
M5620135000020	BARON MATTHEW LEONARD & CHAPMAN BRUCE ONEAL JR	7355 CINCINNATI DAYTON RD
M5620240000009	SIMON MATTHEW S & JENNIFER IRENE	6827 HIDDEN RIDGE DR
M5620379000009	WANTZ JENNIFER D	8838 STEEPLCHASE WAY
M5610020000132	LIBERTY WAY INVESTMENTS LLC	LIBERTY WAY
M5610022000009	BEGLEY MELISSA A	6630 DIMMICK RD
M5620342000063	POPP JAMES R JR & SHARON A	6445 SAINT LEGER CT
M5620342000079	ROEHM MEGAN & OKEEFE KYLE	8982 STEEPLCHASE WAY
M5620381000143	TH ACQUISITIONS LLC	6864 HARBOUR TOWN DR
M5620124000014	MEANS STEVE D & JACQUELINE J	6667 CRESTHAVEN AVE
M5620147000072	WEST CHESTER PLACE LLC	6606 FOUNTAINS BLVD
M5670037000044	HAYDEN SHANE A	8950 LESOURDSVILLE WEST CHESTER RD
M5620134000048	CRESTMORE PROPERTIES CO LLC	7237 CINCINNATI DAYTON RD
M5670038000007	POWELL DEBORAH JOHNSON	9007 CINCINNATI DAYTON RD



WEST CHESTER TOWNSHIP  
TIF DISTRICT PARCELS  
CINCINNATI-DAYTON ROAD  
12.06.2016

PARCEL	OWNER	LOCATION
M5620342000075	EAVES ANDREW J	8954 STEEPLECHASE WAY
M5620240000016	HICKEY PAUL K TR ETAL	6836 HIDDEN RIDGE DR
M5670037000054	AEL CIN DAY PROPERTY LLC	8913 CINCINNATI DAYTON RD
M5620120000006	HONERLAW STEPHEN T TR THE STEPHEN T HONERLAW TRUST DTD 3 24 02	LAKE DR
M5620342000020	ROUFF JEFFREY A & TERESA M	8927 HIALEAH DR
M5620147000029	WEST CHESTER PLACE LLC	6646 FOUNTAINS BLVD
M5620133000006	FREELS GLEN	6987 HAMILTON MASON RD
M5610020000004	STOLLER SCOTT C	LIBERTY WAY
M5620147000038	EXFORD RUSCIA N	6636 FOUNTAINS BLVD
M5670036000002	FABER FRANCES B TR	8916 LESOURDSVILLE WEST CHESTER RD
M5610023000016	SKINNER RAY A	CINCINNATI DAYTON RD
M5620381000123	HARBOUR TOWN VILLAGE COMMUNITY ASSOCIATION IINC	PINES PL
M5610024000080	BUTLER TECHNOLOGY AND CAREER DEV SCHOOLS	CINCINNATI DAYTON RD
M5610024000093	STORAGE PLUS WEST CHESTER LLC	6811 TYLERSVILLE RD
M5610025000032	BARON MATTHEW LEONARD & CHAPMAN BRUCE ONEAL JR	7355 CINCINNATI DAYTON RD
M5620240000035	GIANFAGNA DAVID A & JOYCE A	6865 HIDDEN RIDGE DR
M5620381000072	SEDA KATHLEEN A TR OF THE KATHLEEN A SEDA TR	7234 WEATHERVANE WAY
M5620126000005	BHS INC	7907 CINCINNATI DAYTON RD
M5620135000010	KROPP RALPH E	6947 HIDDEN RIDGE DR
M5640276000004	SARAY LLC	7908 CINCINNATI DAYTON RD
M5620240000006	HOFF BRANDON & KIM	7519 HIDDEN TRACE DR
M5610027000021	FARMVIEW HOLDINGS LLC	6699 DIMMICK RD
M5610025000054	OHIO VALLEY GOODWILL INDUSTRIES REHABILITATION CENTER INC	7773 CINCINNATI DAYTON RD
M5670037000019	SENNET MARK G & REBECCA A	8918 CINCINNATI DAYTON RD
M5620147000003	FOUNTAINS APTS LLC & JHS ONE PROPERTIES LLC	FOUNTAINS BLVD
M5670037000063	8905 CINDAY LLC	CINCINNATI DAYTON RD
M5620127000015	CARRERA S LTD	8039 CINCINNATI DAYTON RD
M5610022000029	LANGDON HARTWELL LLC	LAKE DR
M5610025000099	HILL ERIC & JENNIFER O	6963 HAMILTON MASON RD
M5620381000153	INLOES RICHARD A TR ETAL	6963 HARBOUR TOWN DR
M5620147000034	WEST CHESTER PLACE LLC	6636 FOUNTAINS BLVD
M5620122000017	SPACE FABRICATION	STATION RD
M5640276000006	DAVID ELLISON LLC	7908 CINCINNATI DAYTON RD
M5610025000030	PARKS GERALD G & HELEN B	6873 HAMILTON MASON RD
M5620147000061	SMITH JOYCE	6616 FOUNTAINS BLVD
M5620381000043	ROM JEROME & LAURIE	7228 STONE HARBOUR LN
M5620147000030	GUNN & GUNN LLC	6646 FOUNTAINS BLVD
M5610026000002	ROSSELOT BENJAMIN C	9610 CINCINNATI DAYTON RD
M5610028000013	STALL RONALD H	8951 BROOKSIDE AVE
M5620134000017	HILL JENNIFER L	7319 CINCINNATI DAYTON RD
M5620379000011	VONBARGEN BARRY L & SHARON L	8850 STEEPLECHASE WAY
M5620462000022	ODANIEL QUINN & KELI	8955 WALNUT RIDGE
M5620341000023	BIMA JAMIN & NYIRANZIZA ESPERANCE	6271 GULFSTREAM CT
M5620342000051	SCHUCKER DENNIS E & JULIANNE	6395 SANTA ANITA CT
M5610024000043	MARY JOE PROPERTIES LLC	7991 CINCINNATI DAYTON RD
M5620342000056	BARTH ANNE MARIE & JASON E	6394 SANTA ANITA CT
M5620342000059	KALYAN MANISHA	8891 STEEPLECHASE WAY
M5620037000083	MWM PROPERTIES LLC	8945 BROOKSIDE AVE
M5640276000008	MOSER WILLIAM J & CHERYLE L	7908 CINCINNATI DAYTON RD



WEST CHESTER TOWNSHIP  
TIF DISTRICT PARCELS  
CINCINNATI-DAYTON ROAD  
12.06.2016

PARCEL	OWNER	LOCATION
M5640276000013	MATSON PROPERTIES LLC	7908 CINCINNATI DAYTON RD
M5620240000011	BELL HEATHER & JOHN B	6809 HIDDEN RIDGE DR
M5610025000098	HAFFNER GRANT ERIC	6967 HAMILTON MASON RD
M5620147000026	WEST CHESTER PLACE LLC	6646 FOUNTAINS BLVD
M5620132000008	PHILLIPS MARY C	7576 CINCINNATI DAYTON RD
M5620461000007	CIANCOTTO MARIA C	7373 PRESERVE PL
M5620461000017	HAGER GLENN C & SARAH E	7305 WEATHERBY CT
M5620341000035	GELETE MESFIN & ASSEFA MEHERET	9011 HIALEAH DR
M5640024000032	MILLS JUDY CO	CINCINNATI DAYTON RD
M5620124000004	HOWARD ROBERT F JR & AMARYLLIS W	6668 CRESTHAVEN AVE
M5620147000031	WEST CHESTER PLACE LLC	6646 FOUNTAINS BLVD
M5670037000028	BRYANT VIVIAN	8872 CINCINNATI DAYTON RD
M5620462000004	GREENE GREGORY R & REGINA M	6784 ROSE MALLOW DR
M5620147000064	ELIFRITS AMY B	6616 FOUNTAINS BLVD
M5620342000080	BROTT LAWRENCE L & ELIZABETH YEE	8975 STEEPLECHASE WAY
M5620121000009	FREEMAN THOMAS JR & JANE	6767 ROSE MALLOW DR
M5670036000038	BUCKEYE LANE LLC	8836 CINCINNATI DAYTON RD
M5670036000047	HICKS RICHARD J & RONALD J	8900 LESOURDSVILLE WEST CHESTER RD
M5620135000007	ZEFFER JAMIE S & AMY C	6927 HIDDEN RIDGE DR
M5620381000034	WILKINSON TIMOTHY A & VICTORIA L	7183 HARBOUR TOWN DR
M5610022000022	FARMVIEW HOLDINGS LLC	DIMMICK RD
M5610023000047	FIRST FINANCIAL BANK N A TR	6749 STATION RD
M5620461000018	CACARO JOHN ROSS CO TR & PATRICIA ANN CO TR	7285 WEATHERBY CT
M5620133000007	REYNOLDS RAYMOND & KATHLEEN	7007 HAMILTON MASON RD
M5620381000052	S R B ESTATES LLC	7254 HARBOUR TOWN DR
M5620147000022	WEST CHESTER PLACE LLC	6646 FOUNTAINS BLVD
M5620341000039	US BANK NA TR	9020 TURFWAY TRL
M5620124000011	BIPPUS ELIZABETH J	6621 CRESTHAVEN AVE
M5620147000006	FOUNTAINS APTS LLC & JHS ONE PROPERTIES LLC	6615 FOUNTAINS BLVD
M5610023000057	BLACK MARY L	STATION RD
M5620381000105	KUHLMAN ARTHUR H & JUDITH A	7004 HARBOUR TOWN DR
M5620037000091	MWM PROPERTIES LLC	BROOKSIDE AVE
M5620239000004	ZIMMERMAN NATHAN K & JOANNA	7592 HIDDEN TRACE DR
M5620381000047	ROSE WILLIAM W JR & JACQUELINE L	7273 HARBOUR TOWN DR
M5620240000014	THORNTON STEVEN M & ERIN E	6816 HIDDEN RIDGE DR
M5620381000133	TYRONE JAMES CLAUDE CO TR ET AL	6863 HARBOUR TOWN DR
M5620122000023	HOBBS JOYCE E	6714 WEST CHESTER RD
M5620135000015	LASLEY JOHN H & MITCHELL KATHLEEN A	6980 HIDDEN RIDGE DR
M5610023000003	SULFSTED JOHN E	CINCINNATI DAYTON RD
M5620127000014	SHAFFER FRANCES A	8027 CINCINNATI DAYTON RD
M5620240000025	CARGILL JOHN GREGORY & PATRICIA	6886 HIDDEN RIDGE DR
M5640024000061	L & K LLC	CINCINNATI DAYTON RD
M5620124000003	LOWERY PATRICIA E & FRESE BARBARA A	6682 CRESTHAVEN AVE
M5610027000043	ROSSELOT BENJAMIN C	9610 CINCINNATI DAYTON RD
M5620381000062	TANKERSLEY SUE A TR	7164 HARBOUR TOWN DR
M5670037000066	GEIGER REAL ESTATE INVESTMENTS LLC	8937 LESOURDSVILLE WEST CHESTER RD
M5620135000008	BJT	6933 HIDDEN RIDGE DR
M5620135000002	MANGOLD TEDDY	7363 CINCINNATI DAYTON RD
M5620147000011	WEST CHESTER PLACE LLC	6656 FOUNTAINS BLVD
M5610025000036	OWENS KEVIN & JOELLEN	6777 HAMILTON MASON RD
M5620239000003	HAMPTON RANDAL C & LINDA J	7602 HIDDEN TRACE DR



WEST CHESTER TOWNSHIP  
TIF DISTRICT PARCELS  
CINCINNATI-DAYTON ROAD  
12.06.2016

PARCEL	OWNER	LOCATION
M5640276000018	LEANCO INVESTMENT LLC	7908 CINCINNATI DAYTON RD
M5670036000010	SPLETTSTOESZER CARL A	WALNUT ST
M5620147000001	FOUNTAINS APTS LLC & JHS ONE PROPERTIES LLC	FOUNTAINS BLVD
M5620461000027	MALONE CHRISTOPHER & TERESA	7494 PRESERVE PL
M5620342000028	YEBOAH AKOSUA	8938 HIALEAH DR
M5610022000048	HOBBS DAVID C & JOYCE E	6834 WEST CHESTER RD
M5620342000072	HUGHES KYLE	8936 STEEPLECHASE WAY
M5670037000052	8905 CINDAY LLC	CINCINNATI DAYTON RD
M5620390000061	STONEY CREEK CONDOMINIUM OWNERS ASSOC INC	MAUDS HUGHES RD
M5620341000005	DEATON BILL R & JOYCE G	9058 TURFWAY TRL
M5620342000057	CRUSE TERESA L	6402 SANTA ANITA CT
M5620147000075	WEST CHESTER PLACE LLC	6606 FOUNTAINS BLVD
M5620381000040	BAUMANN MARK E & KIMBERLY S	7258 STONE HARBOUR LN
M5670038000025	MALT REAL ESTATE INVESTMENT LLC	9000 CINCINNATI DAYTON RD
M5670037000077	BUTLER COUNTY BD OF COUNTY COMMISSIONERS	LESOURDSVILLE WEST CHESTER RD
M5670037000042	COBB BERNARD F	SEMINARY ST
M5620239000018	MELLON JEFF A & ROBIN C	7523 HIDDEN KNOLL CT
M5670036000020	FOURELLE PROPERTIES LLC	8857 CINCINNATI DAYTON RD
M5610026000073	RMC ENTERPRISES LTD	9740 CINCINNATI DAYTON RD
M5610026000098	BUNNELL BROTHERS LLC	9966 CINCINNATI DAYTON RD
M5620121000006	PRESTON ROBIN	STATION RD
M5670037000034	8862 CINDAY INVESTMENTS LLC	CINCINNATI DAYTON RD
M5670038000020	9069 CINCINNATI DAYTON ROAD LLC	CINCINNATI DAYTON RD
M5620134000049	CARIE GORDON LLC	7253 CINCINNATI DAYTON RD
M5620135000017	ALLEN TREVOR P & LESLIE A	6970 HIDDEN RIDGE DR
M5620342000069	ALFORD KIMBERLY A & KEVIN S	8918 STEEPLECHASE WAY
M5620342000085	CHANEY ROGER L & DIANA S	8951 STEEPLECHASE WAY
M5620462000008	JACOB ADAM	8895 WALNUT RIDGE
M5620462000018	KEJRIWAL ASHOK	8946 WALNUT RIDGE
M5620342000013	KEMP MATTHEW A	8969 HIALEAH DR
M5620381000053	OHARA LINDA L TR OF THE OHARA FAMILY TR	7244 HARBOUR TOWN DR
M5620342000016	WIWI CHRISTOPHER W & AMANDA L HAMEY	8951 HIALEAH DR
M5670037000035	HOFFMAN D VINCENT & HUTZELMAN ROBERT M TRS	8893 CINCINNATI DAYTON RD
M5620381000055	RUTHMAN JEROME E & SYLVIA Y TRS	7325 SEA PINES PL
M5620381000147	HARBOUR TOWN VILLAGE COMMUNITY ASSOCIATION INC	HARBOUR TOWN DR
M5620341000030	KOZUH WILLIAM R	6282 GULFSTREAM CT
M5620400000105	CMT MIDDLETOWN LLC	7604 TRAILSIDE (PRIV) DR
M5620122000008	HARRISON STANLEY JR TR	6700 STATION RD
M5620342000073	PALMISANO FRANK V TR ETAL	8942 STEEPLECHASE WAY
M5610026000040	RMC ENTERPRISES LTD	9750 CINCINNATI DAYTON RD
M5620462000016	KEJRIWAL ASHOK	8926 WALNUT RIDGE
M5670036000021	HR REAL ESTATE LLC	8847 CINCINNATI DAYTON RD
M5670036000017	SANDELLA ENTERPRISES LTD	8865 CINCINNATI DAYTON RD
M5620124000022	FERRELL CHRISTIE L & POLANKA MATHEW I	8709 APPLE BLOSSOM LN
M5670037000064	AEL CIN DAY PROPERTY LLC	CINCINNATI DAYTON RD
M5620462000011	HUNT QIAO Y & DERICK W	8876 WALNUT RIDGE
M5670036000009	WIDMEYER LILLIAN & GEORGE A	8845 WALNUT ST
M5620147000050	WEST CHESTER PLACE LLC	6626 FOUNTAINS BLVD
M5620121000005	WEST WILLIAM C III & DEBORAH E	6657 STATION RD
M5670037000072	BUTLER COUNTY BD OF COMMISSIONERS	LESOURDSVILLE WEST CHESTER RD
M5620341000038	MILLER ZACHARY A & BETHANY A	9026 TURFWAY TRL



WEST CHESTER TOWNSHIP  
TIF DISTRICT PARCELS  
CINCINNATI-DAYTON ROAD  
12.06.2016

PARCEL	OWNER	LOCATION
M5610025000049	MEGGINSON KIMBERLY J	6890 TYLERSVILLE RD
M5610020000005	FARMER SHIRLEY L TR	7249 LIBERTY WAY
M5620342000087	SUN GANG	8900 HIALEAH DR
M5620036000039	WINNEGRAD KENNETH D	8748 APPLE BLOSSOM LN
M5610025000048	MEGGINSON KIMBERLY J	CINCINNATI DAYTON RD
M5670037000047	GEIGER REAL ESTATE INVESTMENTS LLC	8919 LESOURDSVILLE WEST CHESTER RD
M5670037000065	GEIGER REAL ESTATE INVESTMENTS LLC	LESOURDSVILLE WEST CHESTER RD
M5610027000044	NAYLOR ROBERT C & JOAN G	6531 WEST CHESTER RD
M5620147000002	FOUNTAINS APTS LLC & JHS ONE PROPERTIES LLC	DE SOTO DR
M5620147000012	WEST CHESTER PLACE LLC	6656 FOUNTAINS BLVD
M5640276000005	SAN-STE PROPERTIES LLC	7908 CINCINNATI DAYTON RD
M5620121000002	KEITH DAVID H & DOLORES N	STATION RD
M5610025000021	MARKWELL LENA F	7535 CINCINNATI DAYTON RD
M5610028000046	PILARCZYK DANIEL E ARCHBISHOP TR	CINCINNATI DAYTON RD
M5620342000048	COTTONGIM MELISSA J	8915 STEEPLECHASE WAY
M5640276000026	WEST CHESTER OFFICE COMPLEX CONDO ASSOC	CINCINNATI DAYTON RD
M5620147000046	IYOHAN MILTON AMENAGHAWON & SUSAN J	6626 FOUNTAINS BLVD
M5610023000042	BUTLER TECHNOLOGY AND CAREER DEV SCHOOLS	CINCINNATI DAYTON RD
M5620381000129	BECK B JOSEPH TR ETAL	6803 HARBOUR TOWN RD
M5620462000006	BLAIR LINDA O TR	6820 ROSE MALLOW DR
M5620381000071	TH ACQUISITIONS LLC	7218 STONE HARBOUR LN
M5620381000159	TH ACQUISITIONS LLC	7043 HARBOUR TOWN DR
M5610022000005	JURGEUSEN JOHN R CO	LAKE DR
M5610025000022	ACKERMAN ROBERT I & KIMBERLY M CO-TRS	CINCINNATI DAYTON RD
M5620461000009	COX KEVIN A	7353 PRESERVE PL
M5610024000076	C D SHOPPES LLC	8231 CINCINNATI DAYTON RD
M5620341000040	COPE LISA A & DOUGLAS A	9012 TURFWAY TRL
M5620461000003	ROMANELLO MARCUS & SHAWNTAE	7423 PRESERVE PL
M5620381000039	WILL LORI	7268 STONE HARBOUR LN
M5620379000003	CARTER CAROL	8867 STEEPLECHASE WAY
M5670036000031	MARTIN CHARLES F & ELIZABETH K	8776 CINCINNATI DAYTON RD
M5640276000024	MIKLOS DANIEL & CHRISTINE	7908 CINCINNATI DAYTON RD
M5620147000043	VAZQUEZ-FONDEVILA MARIA	6636 FOUNTAINS BLVD
M5640024000089	D S H MICHIGAN LLC	7804 CINCINNATI DAYTON RD
M5620332000023	DARWICHE AIMAN A	6874 GREGORY CREEK LN
M5620381000036	PORTER DEAN G & SARA J	7203 HARBOUR TOWN DR
M5620342000039	FINTEL BRADLEY W & BETH A	6397 BELMONT PARK CT
M5610025000018	COLE MICHAEL D	7650 CINCINNATI DAYTON RD
M5670038000019	ONETTE UNLIMITED INC	CINCINNATI DAYTON RD
M5610022000030	WAMPLER SCOTT D & TAMALA J	6686 DIMMICK RD
M5640129000107	JABEZ ANEW LLC	6940 TYLERSVILLE RD
M5670038000004	ALVAREZ VICTORIA	8995 CINCINNATI DAYTON RD
M5670038000018	ONETTE UNLIMITED INC	9059 CINCINNATI DAYTON RD
M5620122000016	MINK AMOS D & LELA A	6738 STATION RD
M5620240000015	POLYAK ROBERT A & PAULA P	6826 HIDDEN RIDGE DR
M5620381000084	BAGBY LARRY ELAINE	7284 WEATHERVANE WAY
M5620461000019	EVANS BRAD & MICHELLE	7275 WEATHERBY CT
M5610028000011	PILARCZYK DANIEL E ARCHBISHOP TR	CINCINNATI DAYTON RD
M5610026000015	LITTLE RICK	10180 CINCINNATI DAYTON RD
M5620381000033	THOMPSON GEORGE C & LINDA L	7173 HARBOUR TOWN DR
M5610023000037	HOELSCHER PATRICIA	8671 CINCINNATI DAYTON RD



WEST CHESTER TOWNSHIP  
TIF DISTRICT PARCELS  
CINCINNATI-DAYTON ROAD  
12.06.2016

PARCEL	OWNER	LOCATION
M5620461000013	NAJEED SYED ASHFAQ & ANJUM FATIMA	7314 PRESERVE PL
M5620146000006	UNION STATION OF WEST CHESTER APARTMENTS OWNER LP	8197 MEETING ST
M5620342000018	SHEARIN MICHAEL S & BRIANNA M	8939 HIALEAH DR
M5620379000016	DINH THUYET D & NGA N	6452 SAINT LEGER CT
M5610023000051	ROBERT DAVID LYONS LIVING TR	CINCINNATI DAYTON RD
M5610027000002	UNITED DAIRY FARMERS INC	9100 CINCINNATI DAYTON RD
M5620122000013	BROTHERTON MICHAEL & NORA	STATION RD
M5670037000026	SWO LLC	CINCINNATI DAYTON RD
M5620342000023	BYRON KATHRYN P	8909 HIALEAH DR
M5610023000023	LAURENS PROPERTY MANAGEMENT LLC	CINCINNATI DAYTON RD
M5670036000019	FOURELLE PROPERTIES LLC	8859 CINCINNATI DAYTON RD
M5620137000005	PATE PROPERTIES LLC	6542 DIMMICK RD
M5620121000015	BUCKEYE LANE LLC	6730 ROSE MALLOW DR
M5640276000017	SVB II LLC	7908 CINCINNATI DAYTON RD
M5620146000004	CIN DAY ASSOCIATES LLC	6860 FOUNTAINS BLVD
M5620147000066	SMITH ROSE M	6616 FOUNTAINS BLVD
M5620239000010	KLINE JENNIFER M	7569 HIDDEN TRACE DR
M5620240000020	CORBETT GREG	7518 HIDDEN TRACE DR
M5610023000028	BOARD OF EDUCATION UNION TP	CINCINNATI DAYTON RD
M5610024000065	LAKOTA LAKE LLC	6757 LAKESIDE DR
M5610024000088	DUREN BEN GUY CO TR ETAL	8239 CINCINNATI DAYTON RD
M5620342000055	IYOHA STEVEN I	6388 SANTA ANITA CT
M5620381000119	AUMILLER WENDY LOIS TR OF THE WENDY LOIS AUMILLER TRUST	7364 SEA PINES PL
M5620342000008	BAKER CODY S & SARA E	8981 HIALEAH DR
M5610027000036	EAGLE TEE INVESTMENT LLC	9200 CINCINNATI DAYTON RD
M5620381000144	LEYDA BARBARA M TR THE BARBARA M LEYDA TRUST DTD 10 12 95	6814 HARBOUR TOWN DR
M5620127000024	BUTLER COUNTY COMMISSIONERS	CINCINNATI DAYTON RD
M5620461000011	BECKER LYNN V	7333 PRESERVE PL
M5610026000011	GANO TAVERN LLC	10024 CINCINNATI DAYTON RD
M5670036000007	SPLETTSTOESZER CARL A	8863 WALNUT ST
M5620342000031	FRAGASSI KEVIN	6388 BELMONT PARK CT
M5620124000021	SMITH BASETTE A	8715 APPLE BLOSSOM LN
M5610024000073	SHREE PRESTIGE INC	CINCINNATI DAYTON RD
M5610025000031	CUNTZ NORA J	6855 HAMILTON MASON RD
M5620342000029	KORTE MICHAEL & CARLY	6376 BELMONT PARK CT
M5670036000045	CAMPBELL JESSIE & ALLISON	8881 WALNUT ST
M5620239000013	YAHNE GERALD W & GAIL L	7599 HIDDEN TRACE DR
M5610026000009	VICKI ALOISIO FRANZ TR	9984 CINCINNATI DAYTON RD
M5620124000013	HELFRICH ANGELA R & GERALD S JR	6655 CRESTHAVEN AVE
M5620342000078	TICALA JUAN & SARA	8976 STEEPLECHASE WAY
M5610027000034	JOHNSON DOUGLAS R & DOROTHY V	6440 WEST CHESTER RD
M5620133000004	LOWREY PAUL E & JEAN	6955 HAMILTON MASON RD
M5640276000002	EJM PROPERTIES LLC	7908 CINCINNATI DAYTON RD
M5670037000060	OLDE WEST CHESTER LLC	8923 CINCINNATI DAYTON RD
M5670037000067	GEIGER REAL ESTATE INVESTMENTS LLC	8927 LESOURDSVILLE WEST CHESTER RD
M5620381000041	FILLIS ANNA J	7248 STONE HARBOUR LN
M5620461000020	WATKINS JASON A & STEPHANIE A	7278 WEATHERBY CT
M5620381000044	DAVIS SANDRA L & DAVID M	7235 STONE HARBOUR LN
M5620123000005	MINK DANNY AND MELINDA C	6817 STATION RD



WEST CHESTER TOWNSHIP  
TIF DISTRICT PARCELS  
CINCINNATI-DAYTON ROAD  
12.06.2016

PARCEL	OWNER	LOCATION
M5620379000015	ARAYA HAILE	6446 SAINT LEGER CT
M5620381000057	SAMMONS DONALD S JR & TONYA F	7214 HARBOUR TOWN DR
M5610024000062	NEW HORIZON PROPERTIES LLC	7831 CINCINNATI DAYTON RD
M5620381000073	VAN GORP LIMITED	7233 WEATHERVANE WAY
M5620341000036	PROCEK TODD W	9042 TURFWAY TRL
M5620400000103	PRESERVE AT WETHERINGTON COMMUNITY ASSOCIATION INC	7533 PRESERVE PL
M5620037000087	22 BROOKSIDE AVENUE LLC	8849 BROOKSIDE AVE
M5620147000039	WEST CHESTER PLACE LLC	6636 FOUNTAINS BLVD
M5620400000098	GAITAN PAUL TR & COLLEEN M TR	7493 PRESERVE PL
M5620381000151	HALL MICHAEL R & SHOWYUH S	6923 HARBOUR TOWN DR
M5620135000012	SEWELL EUDENE JR & SUSAN D	6967 HIDDEN RIDGE DR
M5610022000050	MRUSEK INVESTMENTS LLC	6633 LAKE DR
M5620122000006	BUSTLE PHILIP TR PHILIP BUSTLE REV LIV TR DTD 1 8 15	STATION RD
M5620122000006	BUSTLE PHILIP TR PHILIP BUSTLE REV LIV TR DTD 1 8 15	STATION RD
M5640129000109	MOSS QUINTON E	6944 TYLERSVILLE RD
M5620147000065	WEST CHESTER PLACE LLC	6616 FOUNTAINS BLVD
M5670038000014	SANTORO BRUCE E & PATRICIA L	6443 LOCUST ST
M5620147000073	WEST CHESTER PLACE LLC	6606 FOUNTAINS BLVD
M5620122000021	MALY GARY W & ANGELA	6783 STATION RD
M5620342000060	BLANCHARD LUCAS C & JENNIFER	8885 STEEPLECHASE WAY
M5610023000027	WEST CHESTER TOWNSHIP PROPERTY LLC	8777 CINCINNATI DAYTON RD
M5670038000013	NEEDHAM KENNETH L	6444 LOCUST ST
M5620342000064	HARTMAN LUKE M & LAUREN N	8888 STEEPLECHASE WAY
M5610024000097	PATEL VINU	8367 CINCINNATI DAYTON RD
M5670036000046	CAMPBELL JESSE & ALLISON	8895 WALNUT ST
M5610022000021	CINCINNATI GAS & ELECTRIC CO	STATION RD
M5610024000056	LINDVEST PRT	8295 CINCINNATI DAYTON RD
M5620381000061	SLUDER T DOUGLAS	7174 HARBOUR TOWN DR
M5620239000009	NECESSARY DAVID J & SUSAN D	7559 HIDDEN TRACE DR
M5640024000031	L & K LLC	7838 CINCINNATI DAYTON RD
M5620342000062	HARRISON LYNETTE K & FOWLER MARK C SR	6453 SAINT LEGER CT
M5620381000091	SIMEUR THOMAS A & DIXIE LYN	7114 HARBOUR TOWN DR
M5620240000027	TERRY STEVEN E & ERIKA K	6906 HIDDEN RIDGE DR
M5620315000009	WISE CHRISTOPHER C & NISSA J	8725 APPLE BLOSSOM LN
M5620342000035	KIM GARRY KI HYUN & BOK SHIN	6412 BELMONT PARK CT
M5620147000013	WEST CHESTER PLACE LLC	6656 FOUNTAINS BLVD
M5620147000059	WEST CHESTER PLACE LLC	6616 FOUNTAINS BLVD
M5620126000002	VALVOLINE LLC	7875 CINCINNATI DAYTON RD
M5610026000005	WERLING CAROL	9902 CINCINNATI DAYTON RD
M5610027000007	MKB ENTERPRISES LLC	9260 CINCINNATI DAYTON RD
M5610025000034	REYNOLDS RAYMOND C & KATHLEEN	HAMILTON MASON RD
M5620381000075	FINN JANE A SUCC TR OF THOMAS E FINN TRUST DATED 5-3-1995	7253 WEATHERVANE WAY
M5670038000024	REISENBERG REAL ESTATE LLC	9003 CINCINNATI DAYTON RD
M5620381000097	TRADITIONS BUILDING GROUP LLC	6733 HARBOUR TOWN DR
M5670037000022	BUTLER COUNTY OHIO	CINCINNATI DAYTON RD
M5620146000005	REFORMED BAPTIST CHURCH	6840 FOUNTAINS BLVD
M5620239000011	RAMSEY DENISE M	7579 HIDDEN TRACE DR
M5620381000067	HARBOUR TOWN VILLAGE COMMUNITY ASSOCIATION INC	VILLAGE GATE BLVD
M5620135000016	FOX DAVID A & JENNIFER A	6976 HIDDEN RIDGE DR



WEST CHESTER TOWNSHIP  
TIF DISTRICT PARCELS  
CINCINNATI-DAYTON ROAD  
12.06.2016

PARCEL	OWNER	LOCATION
M5620137000003	COFFEY KAREN ETAL	6562 DIMMICK RD
M5620122000009	BROTHERTON JAMES A SR	STATION RD
M5620134000010	WILLIAMS JOHN	7269 CINCINNATI DAYTON RD
M5620147000052	WEST CHESTER PLACE LLC	6626 FOUNTAINS BLVD
M5620462000014	BROCKMEYER KEN & KELLY	8906 WALNUT RIDGE
M5620342000026	POUNDS ROBERT D & ROXANNE M	8918 HIALEAH DR
M5610023000004	BRUSACRES FARM LLC	8600 CINCINNATI DAYTON RD
M5610023000019	BOARD OF TRUSTEES OF UNION TWP	6670 STATION RD
M5610024000027	FIELDS GLENN	CINCINNATI DAYTON RD
M5610025000016	BAKER MAE	7591 CINCINNATI DAYTON RD
M5620381000121	HAYDEN THOMAS I TR ETAL	7394 SEA PINES PL
M5610028000036	WEST CHESTER UNITED PRESBYTERIAN CH	CINCINNATI DAYTON RD
M5620240000021	CARROLL MICHAEL D & RHONDA L	6846 HIDDEN RIDGE DR
M5620381000130	HOCK LOU ANN & THOMAS P	6823 HARBOUR TOWN DR
M5620122000024	HOBBS JOYCE E	6714 WEST CHESTER RD
M5620120000002	JURGENSEN JOHN R CO	LAKE DR
M5620121000008	RICHARDS DANIEL G & BARBARA J	6677 STATION RD
M5620381000081	HARBOUR TOWN VILLAGE COMMUNITY ASSOCIATION IINC	HARBOUR TOWN DR
M5610028000060	CENTERS JOHN A & M MARIE	6590 STATION RD
M5610025000035	FIELDS PHYLLIS ETAL	6801 HAMILTON MASON RD
M5640276000009	DEAN WHITAKER & CO INC	7908 CINCINNATI DAYTON RD
M5620342000058	HULING DEBORAH A	8897 STEEPLECHASE WAY
M5620147000056	WEST CHESTER PLACE LLC	6616 FOUNTAINS BLVD
M5620381000116	HARBOUR TOWN VILLAGE COMMUNITY ASSOCIATION IINC	HARBOUR TOWN DR
M5620332000018	GREGORY CREEK PROPERTIES LLC	6924 GREGORY CREEK LN
M5610025000055	HARDIN GEORGE TR ETAL	7683 CINCINNATI DAYTON RD
M5620134000002	SPECTRUM ACQUISITION WEST CHESTER LLC	7047 HAMILTON MASON RD
M5610024000064	LAKOTA LAKE LLC	CINCINNATI DAYTON RD
M5620147000068	WEST CHESTER PLACE LLC	6606 FOUNTAINS BLVD
M5670036000040	FOURELLE PROPERTIES LLC	CINCINNATI DAYTON RD
M5620133000008	REYNOLDS RAYMOND & KATHLEEN	7023 HAMILTON MASON RD
M5620133000001	SILVERS DAVID L & KATHRYN H	6919 HAMILTON MASON RD
M5620341000020	MARTIN WILLIAM E & TSUWAKO	9067 TURFWAY TRL
M5620240000005	PETERSEN MARK & JANET A L	7529 HIDDEN TRACE DR
M5620147000067	WEST CHESTER PLACE LLC	6616 FOUNTAINS BLVD
M5620341000006	HOLYK JOSEPH J & MARJORIE A	9052 TURFWAY TRL
M5620342000041	MILLER JUDITH A	6387 BELMONT PARK CT
M5670038000015	SANTORO BRUCE E & PATRICIA L	LOCUST ST
M5620134000001	TAYLOR MARC & LISA	7031 HAMILTON MASON RD
M5620342000021	ARNOLD JAMES & JOYCE	8921 HIALEAH DR
M5620315000005	BINDER MICHAEL S & KRISTINA	8749 APPLE BLOSSOM LN
M5620147000023	WEST CHESTER PLACE LLC	6646 FOUNTAINS BLVD
M5620123000002	PENNINGTON EARL R JR & TRACI L	6859 STATION RD
M5610023000021	LINDENSCHMIDT DAVID J & LOIS A	6626 STATION RD
M5620381000118	HARBOUR TOWN VILLAGE COMMUNITY ASSOCIATION IINC	SEA PINES PL
M5640129000001	SPLASH N DASH INC	7770 CINCINNATI DAYTON RD
M5620122000012	BROTHERTON MICHAEL & NORA	STATION RD
M5620315000011	JONES ROBERT DAVID	8719 APPLE BLOSSOM LN
M5620315000001	HARMS SETH D & GABRIELLE L	8724 APPLE BLOSSOM LN
M5610024000079	GOC REALCO LLC	WOODBIDGE ON THE LAKE
M5620461000026	MEYER BAKER W & MARY A	7454 PRESERVE PL



WEST CHESTER TOWNSHIP  
TIF DISTRICT PARCELS  
CINCINNATI-DAYTON ROAD  
12.06.2016

PARCEL	OWNER	LOCATION
M5620147000016	WEST CHESTER PLACE LLC	6656 FOUNTAINS BLVD
M5670036000035	LAURENS PROPERTY MANAGEMENT LLC	8806 CINCINNATI DAYTON RD
M5620462000020	BEARD BRANDON M & ANGELA M	8966 WALNUT RIDGE
M5610025000093	KUHLING FRED & DORIS	6975 HAMILTON MASON RD
M5620124000009	JUENGLING JOY SUPE	6605 CRESTHAVEN AVE
M5610023000061	BINDER STEVE & LINDA	STATION RD
M5620124000007	VOGEL SHARON L	CRESTHAVEN AVE
M5640276000007	CAS PROPERTIES 26 ORCHARD LLC	7908 CINCINNATI DAYTON RD
M5640276000021	MEARS JOAN K	7908 CINCINNATI DAYTON RD
M5670037000070	GEIGER REAL ESTATE INVESTMENTS LLC	8947 LESOURDSVILLE WEST CHESTER RD
M5620342000068	PFIRRMANN EDWIN & TRICIA	8912 STEEPLECHASE WAY
M5670036000013	MEADE GUY V	8854 WALNUT ST
M5670036000024	COOLEY PROPERTIES LLC	8825 CINCINNATI DAYTON RD
M5610022000015	ABNER CAROLINA & ROBERT M	LAKE DR
M5620123000003	MINK DANNY	STATION RD
M5620381000089	KAPLAN DANIEL & VALERIE	7134 HARBOUR TOWN DR
M5620127000025	BUTLER COUTY COMMISSIONERS	CINCINNATI DAYTON RD
M5620137000007	CHANEY CHET J	6528 DIMMICK RD
M5620240000034	MOLLMAN BRUCE K & MARY R	6875 HIDDEN RIDGE DR
M5620146000003	CRABTREE 5 LLC	8103 CINCINNATI DAYTON RD
M5620147000076	WEST CHESTER PLACE LLC	6606 FOUNTAINS BLVD
M5620381000080	JAMESON BETSY K	7303 WEATHERVANE WAY
M5620461000022	MULLEN DANIEL P & LISA A	7296 WEATHERBY CT
M5610027000057	EAGLE TEE INVESTMENT LLC	WEST CHESTER RD
M5610027000101	HONERLAW STEPHEN T TR ETAL	WEST CHESTER RD
M5620379000006	MULSHINE KATHLEEN A	8849 STEEPLECHASE WAY
M5640276000003	SARAY LLC	7908 CINCINNATI DAYTON RD
M5620381000086	HARBOUR TOWN VILLAGE COMMUNITY ASSOCIATION IINC	WEATHERVANE WAY
M5620461000008	NI JING	7363 PRESERVE PL
M5620381000142	RUSSELL DONNA TR OF THE DONNA RUSSELL DECLARATION TRUST	6894 HARBOUR TOWN DR
M5620400000108	ELIZABETH WETHERINGTON LLC	7615 TRAILSIDE (PRVT) DR
M5620379000012	GODBY SANDRA J & PAUL D	8858 STEEPLECHASE WAY
M5620147000042	WEST CHESTER PLACE LLC	6636 FOUNTAINS BLVD
M5620341000033	WILLIN SHERRI A	9023 HIALEAH DR
M5620381000087	PERRIN STEPHEN H	7154 HARBOUR TOWN DR
M5620121000007	PRESTON ROBIN	6667 STATION RD
M5610024000055	UNION STATION OF WEST CHESTER APARTMENTS OWNER LP	8197 MEETING ST
M5670036000043	HT INVESTMENTS LLC	8809 CINCINNATI DAYTON RD
M5620137000001	HENIZE SUSAN C	6590 DIMMICK RD
M5670036000018	HALL JAMES J & STEPHEN A	CINCINNATI DAYTON RD
M5670037000018	WEST CHESTER PRESBYTERIAN CHURCH	CINCINNATI DAYTON RD
M5620124000020	SEELNBINDER JAMES A & MARY C	8718 APPLE BLOSSOM LN
M5610022000003	ABNER CAROLINA & ROBERT M	WEST CHESTER RD
M5670038000011	MINNIEAR JAMES TODD & JAMIE LYNN	9035 CINCINNATI DAYTON RD
M5610023000060	SULFSTED JOHN E	CINCINNATI DAYTON RD
M5610023000063	SHIRCLIFF DEANA M	STATION RD
M5610024000060	MILLS JUDY CO	6929 TYLERSVILLE RD
M5620341000032	BROWN PATRICIA L	9049 TURFWAY TRL
M5620133000002	SHAVER WILLIAM E & NADEAN	6929 HAMILTON MASON RD
M5620342000025	GRADY CHRISTOPHER M & REBECCA M	8906 HIALEAH DR



WEST CHESTER TOWNSHIP  
TIF DISTRICT PARCELS  
CINCINNATI-DAYTON ROAD  
12.06.2016

PARCEL	OWNER	LOCATION
M5620240000023	CHELLINI JERRY W & MARTHA R	6866 HIDDEN RIDGE DR
M5620122000005	HARRISON STANLEY JR TR	6700 STATION RD
M5620123000001	SHIRCLIFF PAUL A & DEANA M	6871 STATION RD
M5620400000099	ACKERMAN BRIAN & CYNTHIA	7483 PRESERVE PL
M5620342000037	MORGAN LEAH J	6409 BELMONT PARK CT
M5620381000060	MOONEY TIMOTHY M & BARBARA J	7184 HARBOUR TOWN DR
M5620147000070	LEQUIRE JOSH & SARAH	6606 FOUNTAINS BLVD
M5620147000079	WEST CHESTER PLACE LLC	6606 FOUNTAINS BLVD
M5610025000084	MCSWAIN RALPH & JONALEE	6832 TYLERSVILLE RD
M5610024000077	A T & T COMM OF OHIO INC	CINCINNATI DAYTON RD
M5610024000026	BURKEL THOMAS L	7984 CINCINNATI DAYTON RD
M5620332000017	POLAK GEORGE G TR ETAL	6934 GREGORY CREEK LN
M5620461000028	DHAMIJA PRADEEP K & POONAM R	7504 PRESERVE PL
M5640024000029	KIM SUNG & PAMELA	7950 CINCINNATI DAYTON RD
M5610025000042	BILBHU SUNJECT	MAUDS HUGHES RD
M5620135000006	NIEKAMP GARY L	6917 HIDDEN RIDGE DR
M5610020000152	OHIO DEPARTMENT OF TRANSPORTATION	LIBERTY WAY
M5620379000014	CRAWFORD KENNETH M	8876 STEEPLECHASE WAY
M5620135000004	WOODRUM FAYE	7389 CINCINNATI DAYTON RD
M5620147000053	WEST CHESTER PLACE LLC	6626 FOUNTAINS BLVD
M5620124000005	MONSON CAROL L & WILLER ROBERT B	6654 CRESTHAVEN AVE
M5610025000052	BRIGHT TONY D & DONNA C	7363 MAUDS HUGHES RD
M5670037000068	COUNTY OF BUTLER	WALNUT ST
M5670037000071	BUTLER COUNTY COMMISSIONERS	CINCINNATI DAYTON RD
M5620239000001	KRIMMEL JAY C & CANDACE L	7608 HIDDEN TRACE DR
M5620461000023	MARKLE TODD J & ANGELA N	7306 WEATHERBY CT
M5670036000027	NEAL HOWARD L	8809 CINCINNATI DAYTON RD
M5620342000076	WILLIAMS LARRY R & JANE M TRS	8962 STEEPLECHASE WAY
M5610024000103	CENTRE ONE PROPERTIES INC	7971 LAKOTA PLAZA DR
M5620120000005	WHITAKER MORRIS J	6646 LAKE DR
M5620135000019	WEBSTER JAMES C & HOLLY L	6950 HIDDEN RIDGE DR
M5620462000021	KHALID USMAN & ZAINAB USMAN	8965 WALNUT RIDGE
M5620390000187	STONEY CREEK CONDOMINIUM OWNERS ASSOC INC	7664 AUTUMN GLEN DR
M5620381000078	KLEIN EDWARD H TR OF THE EDWARD KLEIN TRUST	7283 WEATHERVANE WAY
M5610025000028	SILVERS DAVID L KATHRYN H	HAMILTON MASON RD
M5620134000015	STEPHENSON JOHN D TR ETAL	CINCINNATI DAYTON RD
M5610022000008	HUDDLESTON BILL & SHERRIE	6608 DIMMICK RD
M5610028000010	8862 CINDAY INVESTMENTS LLC	CINCINNATI DAYTON RD
M5610028000058	WEST CHESTER PRESBYTERIAN CHURCH	6561 STATION RD
M5610025000044	BILBHU SUNJECT	7374 MAUDS HUGHES RD
M5610026000057	RMC ENTERPRISES LTD	CINCINNATI DAYTON RD
M5610024000024	ANDERSON BONNIE M & PATRICK STEVEN	7998 CINCINNATI DAYTON RD
M5620342000001	HEGEMAN DANIELLE & CHRISSEY	9001 TURFWAY TRL
M5620462000015	KEJRIWAL ASHOK & TYAGI NEERAJ	8916 WALNUT RIDGE
M5610025000041	CREECH WALTER R	7358 MAUDS HUGHES RD
M5670036000037	ESCOBEDO DAISY	8820 CINCINNATI DAYTON RD
M5620381000150	MIDDENDORF NADINE P	6913 HARBOUR TOWN DR
M5620147000049	GUNN & GUNN LLC	6626 FOUNTAINS BLVD
M5620342000005	RISHER LARRY	8988 HIALEAH DR
M5620239000012	HURST BRADLEY G R & LINDA KAY	7589 HIDDEN TRACE DR
M5620342000038	VOHLAND TIMOTHY S & ANGERMEIER DONNA S	6403 BELMONT PARK CT



WEST CHESTER TOWNSHIP  
TIF DISTRICT PARCELS  
CINCINNATI-DAYTON ROAD  
12.06.2016

PARCEL	OWNER	LOCATION
M5670037000076	BUTLER COUNTY BD OF COMMISIONERS	LESOURDSVILLE WEST CHESTER RD
M5620123000008	CHEW MARK A	6813 STATION RD
M5620315000010	REID LISA A	8721 APPLE BLOSSOM LN
M5620462000005	BLAIR LINDA O	6802 ROSE MALLOW DR
M5620121000010	FREEMAN THOMAS	6713 ROSE MALLOW DR
M5620342000015	WU EDWARD & KHOO GIAH CHEN	8957 HIALEAH DR
M5620121000014	WISSING CHRIS G & JACKLYN A	6766 ROSE MALLOW DR
M5620124000002	MARDIS NENA	6700 CRESTHAVEN AVE
M5620342000011	BOHRER JORDAN T TR ETAL	8999 HIALEAH DR
M5670036000016	MITCHELL JASON C	8941 SEMINARY ST
M5610025000066	ACKERMAN ROBERT I & KIMBERLY M CO-TRS	7571 CINCINNATI DAYTON RD
M5620381000120	REAGAN DANIEL V & FRANCES A	7384 SEA PINES PL
M5620461000029	TRAN PHUOC & SANG	7514 PRESERVE PL
M5610025000037	GAMBREL RONNIE	6723 HAMILTON MASON RD
M5640024000028	FIELDS GLENN	7974 CINCINNATI DAYTON RD
M5670037000036	HOFFMANN D VINCENT TR & HUTZELMAN ROBERT M TR	CINCINNATI DAYTON RD
M5610026000094	M&N PROPERTIES LTD	9940 CINCINNATI DAYTON RD
M5620381000124	CASTRUCCI LOIS R TR	7414 SEA PINES PL
M5610025000090	KUHN JAMES A SR & DENISE R	7274 MAUDS HUGHES RD
M5610025000091	REYNOLDS RAYMOND & KATHLEEN	HAMILTON MASON RD
M5610024000033	CHINAR OIL LLC	7809 CINCINNATI DAYTON RD
M5610025000039	BRIGHT TONY & DONNA	MAUDS HUGHES RD
M5620381000054	FOLEY JAMES T III & MARY CATHERINE	7234 HARBOUR TOWN DR
M5640276000001	LINN REALTY LLC	7908 CINCINNATI DAYTON RD
M5620134000012	ROSENBERGER RUSSELL L & KATHY	7285 CINCINNATI DAYTON RD
M5610025000038	GAMBREL RONNIE	6715 HAMILTON MASON RD
M5620133000010	HAFFNER GRANT E JR	6967 HAMILTON MASON RD
M5610024000074	UNION STATION OF WEST CHESTER APARTMENTS OWNER LP	8197 MEETING ST
M5610023000031	8720 CINDAY LLC	8720 CINCINNATI DAYTON RD
M5620134000003	SPECTRUM ACQUISITION WEST CHESTER LLC	HAMILTON MASON RD
M5620134000004	SPECTRUM ACQUISITION WEST CHESTER LLC	7071 HAMILTON MASON RD
M5640276000023	RA INVESTMENT GROUP LTD	7908 CINCINNATI DAYTON RD
M5620381000035	PAULIK DENNIS G TR OF THE DENNIS G PAULIK TRUST DTD 10 4 12	7193 HARBOUR TOWN DR
M5620461000004	JOHNSON PETER J & LINDA A	7413 PRESERVE PL
M5620147000032	WEST CHESTER PLACE LLC	6636 FOUNTAINS BLVD
M5620461000014	COLLEARY MARIANNE A	7324 PRESERVE PL
M5640129000004	MOORE DDS PROPERTIES LLC	6962 TYLERSVILLE RD
M5610023000024	SKINNER RAY A	CINCINNATI DAYTON RD
M5670036000032	MARTIN CHARLES F & ELIZABETH K	CINCINNATI DAYTON RD
M5670036000044	MEIBERS JOSEPH R & ROBERTA L	8877 WALNUT ST
M5670037000048	GEIGER REAL ESTATE INVESTMENTS LLC	LESOURDSVILLE WEST CHESTER RD
M5620124000018	IHLE GREGG R	8706 APPLE BLOSSOM LN
M5620145000001	HUNKLER RONALD L	6831 HAMILTON MASON RD
M5610028000016	DREES CO	LESOURDSVILLE WEST CHESTER RD
M5620381000051	BRANDS HENRY J & DONNA C	7264 HARBOUR TOWN DR
M5620342000067	DEITMAN THERESA M	8906 STEEPLCHASE WAY
M5670037000043	NASH MARY E	8888 WALNUT ST
M5620134000011	WILLIAMS JOHN	CINCINNATI DAYTON RD
M5620342000071	ENNEKING BARBARA J	8930 STEEPLCHASE WAY
M5620342000032	WILLIAMS JAMES ERIC & WILLIAMS RENEE BYNDON	6394 BELMONT PARK CT



WEST CHESTER TOWNSHIP  
TIF DISTRICT PARCELS  
CINCINNATI-DAYTON ROAD  
12.06.2016

PARCEL	OWNER	LOCATION
M5670038000023	STAGGE ROBERTA K TR ETAL	6450 WEST CHESTER RD
M5620127000023	BUTLER COUNTY COMMISIONERS	CINCINNATI DAYTON RD
M5670036000014	LENDL WILLIAM M	8864 WALNUT ST
M5670036000029	HANNAH HARRY R & MARGARET E TRS	8786 CINCINNATI DAYTON RD
M5620342000045	YORK ANDREW A & KIMBERLY	8970 HIALEAH DR
M5610022000004	ABNER CAROLINA & ROBERT M	6732 LAKE DR
M5610027000038	KWP PROPERTIES LLC	6511 WEST CHESTER RD
M5620240000026	DAVIS DANIEL & LISA	6896 HIDDEN RIDGE DR
M5620400000107	CABELAS WHOLESAL INC	7240 CABELA (PRIV) DR
M5620124000006	VOGEL SHARON L	6626 CRESTHAVEN AVE
M5670037000032	8862 CINDAY INVESTMENTS LLC	8862 CINCINNATI DAYTON RD
M5620381000064	HARBOUR TOWN VILLAGE COMMUNITY ASSOCIATION INC	HARBOUR TOWN DR
M5620381000079	MAZEY MARY ELLEN	7293 WEATHERVANE WAY
M5620341000034	FREY DAVID A & SHERI B	9017 HIALEAH DR
M5620342000009	STOKER NYOTA & TAJUAN	8987 HIALEAH DR
M5620123000004	MINK DANNY	6839 STATION RD
M5620239000002	MYSOREWALA NAUMAN KASSIM & NAVEEN NAUMAN	7612 HIDDEN TRACE DR
M5620147000010	DICKMANN BRADLEY P TR	6656 FOUNTAINS BLVD
M5620147000019	WEST CHESTER PLACE LLC	6656 FOUNTAINS BLVD
M5610024000119	WREN TAL ENTERPRISES INC	TYLERSVILLE RD
M5620381000094	HARBOUR TOWN VILLAGE COMMUNITY ASSOCIATION IINC	HARBOUR TOWN DR
M5620381000076	BRAZEAL CLARENCE T & LORI ANN	7263 WEATHERVANE WAY
M5620122000020	YASBECK REX	6775 STATION RD
M5620134000005	SPECTRUM ACQUISITION WEST CHESTER LLC	7081 HAMILTON MASON RD
M5620137000004	OWENS R BARNEY TR & OBTA P TR	6552 DIMMICK RD
M5620381000132	FIORA CHRISTOPHER R & LINDA K	6853 HARBOUR TOWN DR
M5620341000021	GEORGE JOEL B & NANCY F	6285 GULFSTREAM CT
M5610026000008	BUNNELL BROTHERS LLC	9964 CINCINNATI DAYTON RD
M5620381000090	SCHWARTZ PAUL J	7124 HARBOUR TOWN DR
M5620342000070	RUMPLER THOMAS A & LORI D	8924 STEEPLECHASE WAY
M5670037000021	BAKALI ABDUR-RAUF & YAZDANA	8900 CINCINNATI DAYTON RD
M5620341000026	MMB INVESTMENTS LLC	6256 GULFSTREAM CT
M5610028000061	BLACK MARY L	6604 STATION RD
M5640129000111	CONVERGENCE RESEARCH INC	6948 TYLERSVILLE RD
M5620146000009	TCP FOUNTAINS LLC	6587 FOUNTAINS BLVD
M5620400000100	MARKLAY TIMOTHY	7473 PRESERVE PL
M5620381000037	HARBOUR TOWN VILLAGE COMMUNITY ASSOCIATION INC	HARBOUR TOWN DR
M5620381000042	WILTSHIRE JOY M	7238 STONE HARBOUR LN
M5640276000010	SARAY LLC	7908 CINCINNATI DAYTON RD
M5620381000155	MASON CHARLENE TR CARLENE MASON DECL OF TR DTD 10 30 13	6993 HARBOUR TOWN DR
M5610027000008	MKB ENTERPRISES LLC	9260 CINCINNATI DAYTON RD
M5620122000007	THOMPSON BEVERLY A	STATION RD
M5620461000021	QUADRI SYED A & SEEMA J	7286 WEATHERBY CT
M5610028000030	FABER FRANCES B TR	LESOURDSVILLE WEST CHESTER RD
M5670038000017	SL ROBERT ENTERPRISES LLC	CINCINNATI DAYTON RD
M5670036000041	LAURENS PROPERTY MANAGEMENT LLC	CINCINNATI DAYTON RD
M5670037000016	WEST CHESTER UNITED PRESBYTERIAN CHURCH	CINCINNATI DAYTON RD
M5670037000062	WC PROPERTY HOLDINGS LLC	8897 CINCINNATI DAYTON RD
M5620315000006	SCHWERMAN JAMES E & MARIANNE T	8743 APPLE BLOSSOM LN
M5670036000012	WIDMEYER RONALD E & REBECCA L	8846 WALNUT ST



WEST CHESTER TOWNSHIP  
TIF DISTRICT PARCELS  
CINCINNATI-DAYTON ROAD  
12.06.2016

PARCEL	OWNER	LOCATION
M5620462000023	CLARK CAROL L	8935 WALNUT RIDGE
M5620400000097	SACCUCCI MICHAEL & JULIANA	7503 PRESERVE PL
M5610023000040	RICHTER JUDITH A TR OF THE KLINE FAMILY TRUST	8643 CINCINNATI DAYTON RD
M5610023000053	FRISCH WEST CHESTER INC	8545 CINCINNATI DAYTON RD
M5620381000113	HARBOUR TOWN VILLAGE COMMUNITY ASSOCIATION IINC	HAMILTON MASON RD
M5620461000025	ZINN JONATHAN TR OF THE LUCY M ZINN IRR TR DT 10/16/08	7434 PRESERVE PL
M5620037000084	MWM PROPERTIES LLC	8919 BROOKSIDE AVE
M5620137000006	ROSSELOT LINDA K	6538 DIMMICK RD
M5620127000012	MARY JOE DEUX LLC	8003 CINCINNATI DAYTON RD
M5620127000013	HENRY SHIRLEY RAYE	8015 CINCINNATI DAYTON RD
M5620381000093	HARBOUR TOWN VILLAGE COMMUNITY ASSOCIATION IINC	HARBOUR TOWN DR
M5610025000110	MARSH WILLIAM D & JENNY L PENNINGTON	7419 CINCINNATI DAYTON RD
M5610026000038	MONTANA LAND MANAGEMENT LLC	9994 CINCINNATI DAYTON RD
M5620400000096	WUNDERLE DEAN J & COLEEN A	7513 PRESERVE PL
M5610025000017	CHANEY ROBERT	7626 CINCINNATI DAYTON RD
M5620381000063	ROGERSON JONATHAN E	7153 HARBOUR TOWN DR
M5610022000002	HONERLAW STEPHEN T TR ETAL	6834 WEST CHESTER RD
M5620342000053	LANDRETH SCOTT R & CARRIE K	6385 SANTA ANITA CT
M5620276000026		
M5620276000026		
M5620381000059	DOSSENBACH WILLIAM R & MARIANNA Z	7194 HARBOUR TOWN DR
M5670037000069	GEIGER REAL ESTATE INVESTMENTS LLC	LESOURDSVILLE WEST CHESTER RD
M5620147000062	STARKEY CINDY	6616 FOUNTAINS BLVD
M5670036000003	FABER FRANCES B TR	8924 LESOURDSVILLE WEST CHESTER RD
M5670037000037	HOFFMANN D VINCENT TR & HUTZELMAN ROBERT M TR	CINCINNATI DAYTON RD
M5610020000024	STATE OF OHIO	LIBERTY WAY
M5620240000022	HICKEY PAUL K TR ETAL	HIDDEN RIDGE DR
M5620400000101	MCCABE MARK D & FESKO STACY M	7463 PRESERVE PL
M5620341000017	TUTAS RONALD P	9015 TURFWAY TRL
M5620400000106	CMT MIDDLETOWN LLC	7238 OUTFITTERS (PRVT) WAY
M5610026000046	MONTANA LAND MANAGEMENT LLC	CINCINNATI DAYTON RD
M5620381000056	HARBOUR TOWN VILLAGE COMMUNITY ASSOCIATION INC	SEA PINES PL
M5610024000069	LAKOTA LAKE LLC	6757 LAKESIDE DR
M5610024000075	UNION STATION OF WEST CHESTER APARTMENTS OWNER LP	8197 MEETING ST
M5620124000017	SWAN MATTHEW B & JAN K	8700 APPLE BLOSSOM LN
M5620381000082	BIDWELL MARTIN J & MARY	7304 WEATHERVANE WAY
M5620120000004	JURGENSEN JOHN R CO	LAKE DR
M5620122000003	BUSTLE PHILIP TR PHILIP BUSTLE REV LIV TR DTD 1 8 15	6693 STATION RD
M5620122000003	BUSTLE PHILIP TR PHILIP BUSTLE REV LIV TR DTD 1 8 15	6693 STATION RD
M5620124000019	BIEHLE SUSAN	8712 APPLE BLOSSOM LN
M5620341000007	SURBER APRIL L	9046 TURFWAY TRL
M5620381000065	HARBOUR TOWN VILLAGE COMMUNITY ASSOCIATION INC	VILLAGE GATE BLVD
M5610023000033	GADBERRY FLOYD & SAVILLE SARA	8674 CINCINNATI DAYTON RD
M5610023000062	SKINNER RAY A	STATION RD
M5620240000001	PEREZ PAUL A & CYNTHIA	7552 HIDDEN TRACE DR
M5610024000063	CHINAR OIL LLC	TYLERSVILLE RD
M5670036000026	ANDERSON WILBURN C & PRISCILLA	8819 CINCINNATI DAYTON RD
M5640276000015	MT PROPERTY HOLDINGS LLC	7908 CINCINNATI DAYTON RD
M5610028000014	CTI PROPERTIES LLC	6454 GUARD ST
M5670038000026	BDCT LLC	8992 CINCINNATI DAYTON RD



WEST CHESTER TOWNSHIP  
TIF DISTRICT PARCELS  
CINCINNATI-DAYTON ROAD  
12.06.2016

PARCEL	OWNER	LOCATION
M5620381000095	TH ACQUISITIONS LLC	6713 HARBOUR TOWN DR
M5620342000006	MAXWELL JOSHUA T & JAMIE L	8994 HIALEAH DR
M5640129000110	TYLERSVILLE JUNCTION LLC	6946 TYLERSVILLE RD
M5620147000041	WEST CHESTER PLACE LLC	6636 FOUNTAINS BLVD
M5620341000024	AH4R I OH LLC	6265 GULFSTREAM CT
M5610027000046	KWP PROPERTIES LLC	WEST CHESTER RD
M5610022000041	STATION ROAD PLANTSCAPES INC	6707 LAKE DR
M5620135000001	TUCKER ROBERT & MILDRED	7349 CINCINNATI DAYTON RD
M5620135000014	JORDRE SHANE & NANCY L	6979 HIDDEN RIDGE DR
M5620332000024	PENSKA MARIANN & AINSWORTH SHELLEY D	6864 GREGORY CREEK LN
M5620342000047	SAMS RYAN & CHELSEY	8923 STEEPLE CHASE WAY
M5620381000127	WETHERINGTON COMMUNITY ASSO INC	HARBOUR TOWN DR
M5620135000009	DAVIS JAMES P & ANITA B	6937 HIDDEN RIDGE DR
M5610026000010	GANO TAVERN LLC	10024 CINCINNATI DAYTON RD
M5610023000022	BUCKEYE LANE LLC	CINCINNATI DAYTON RD
M5610023000030	LAKOTA LOCAL S D	8735 CINCINNATI DAYTON RD
M5610026000039	RMC ENTERPRISES LTD	6425 CINCINNATI DAYTON RD
M5610025000023	MCGILL THOMAS J TR	7481 CINCINNATI DAYTON RD
M5620239000006	LOVELAND RYAN R & ELIZABETH J	7572 HIDDEN TRACE DR
M5670038000002	PILARCZYK DANIEL E ARCHBISHOP OF CINCINNATI	9004 CINCINNATI DAYTON RD
M5610025000011	SPLASH N DASH INC	7770 CINCINNATI DAYTON RD
M5640129000106	JABEZ ANEW LLC	6938 TYLERSVILLE RD
M5670037000030	GODBY ROGER D	8870 CINCINNATI DAYTON RD
M5620379000005	ESTRELLADO RICARDO & TONI	8855 STEEPLECHASE WAY
M5620147000021	GUNN & GUNN LLC	6646 FOUNTAINS BLVD
M5620462000007	BLAIR LINDA O	6838 ROSE MALLOW DR
M5620342000003	FOERTSCH MEI CHI	8976 HIALEAH DR
M5620037000086	BROOKSIDE PROPERTY INVESTMENTS LLC	8859 BROOKSIDE AVE
M5610028000050	DREES CO	HOLLY HILL LN
M5620240000033	DEIDESHEIMER JEROME & TONIA M	6883 HIDDEN RIDGE DR
M5620381000085	FAGAN DENISE TR OF THE DENISE FAGAN LIVING TR	7215 STONE HARBOUR LN
M5620461000005	BOYD HOWARD T II & LEAH A	7403 PRESERVE PL
M5620147000074	GUNN & GUNN LLC	6606 FOUNTAINS BLVD
M5620342000027	POWER KATHERINE R	8930 HIALEAH DR
M5620341000003	JOHNSTON MATTHEW S	9070 TURFWAY TRL
M5610023000036	FEES RALPH & RUTH	CINCINNATI DAYTON RD
M5610023000034	DOOLEY LLOYD D TR OF THE MARIAN FERN ANDERSON LIV TRUST	8662 CINCINNATI DAYTON RD
M5620147000018	WEST CHESTER PLACE LLC	6656 FOUNTAINS BLVD
M5620240000017	GOUDELOCK JOEL D & HEGGS JACQUELINE E	HIDDEN RIDGE DR
M5620134000013	COLLINS BEVERLY & JAMES S	7303 CINCINNATI DAYTON RD
M5620240000028	BERTKE JOHN T	7504 HIDDEN KNOLL CT
M5610023000055	SKINNER RAY ALBERT	CINCINNATI DAYTON RD
M5620147000008	WEST CHESTER PLACE LLC	6656 FOUNTAINS BLVD
M5620147000017	WEST CHESTER PLACE LLC	6656 FOUNTAINS BLVD
M5620239000007	FOWLER LEIGH A & HUFFMAN TIMOTHY D	7562 HIDDEN TRACE DR
M5620341000025	SAMMY 1948 LLC	6259 GULFSTREAM CT
M5620122000014	BROTHERTON MICHAEL & NORA	6727 STATION RD
M5620037000011	MOOSE 62 PROPERTIES LLC	8939 BROOKSIDE AVE
M5620332000015	BARRETT GREGORY S & WRIGHT SHARON M	6954 GREGORY CREEK LN
M5610023000045	BD OF EDUCATION LAKOTA LOCAL SD	CINCINNATI DAYTON RD



WEST CHESTER TOWNSHIP  
TIF DISTRICT PARCELS  
CINCINNATI-DAYTON ROAD  
12.06.2016

PARCEL	OWNER	LOCATION
M5620381000114	HARBOUR TOWN VILLAGE COMMUNITY ASSOCIATION IINC	HARBOUR TOWN DR
M5620342000024	HAUSMAN SHERRI	8903 HIALEAH DR
M5620121000001	KEITH DAVID H & DOLORES N	STATION RD
M5670036000030	EVANS TROY ETAL	8794 CINCINNATI DAYTON RD
M5610022000028	LANGDON HARTWELL LLC	6673 LAKE DR
M5610025000029	REYNOLDS RAYMOND & KATHLEEN	6879 HAMILTON MASON RD
M5620240000030	SIMMS ALAN W & NANCY J	7517 HIDDEN KNOLL CT
M5620122000026	HARRISON STANLEY BRIAN & STANLEY JR	6683 STATION RD
M5620124000008	HUBER HURST JENNIFER A	6612 CRESTHAVEN AVE
M5620239000005	BOOTH ROBERT E & ROSEMARY L	7582 HIDDEN TRACE DR
M5620147000007	FOUNTAINS APTS LLC & JHS ONE PROPERTIES LLC	6615 FOUNTAINS BLVD
M5620342000044	MAYER ADALYN B	8964 HIALEAH DR
M5620381000145	HARBOUR TOWN VILLAGE COMMUNITY ASSOCIATION INC	HARBOUR TOWN DR
M5620120000001	SACKENHEIM RALPH P & BARBARA M	6610 LAKE DR
M5620123000010	STATION ROAD VENTURES LLC	6815 STATION RD
M5620124000010	COPE DANIEL & TINA B	6609 CRESTHAVEN AVE
M5610024000111	WREN TAL ENTERPRISES INC	6855 TYLERSVILLE RD
M5620462000002	LUMSUM PREECHA & MALI	8932 MAPLE RIDGE
M5620341000029	PIEPMEIER KIMBERLY A & MARK E	6276 GULFSTREAM CT
M5640129000105	GULLY DAVID RAYMOND TR ETAL	6936 TYLERSVILLE RD
M5640024000117	RC MCGUIRE ENTERPRISES LLC	7886 CINCINNATI DAYTON RD
M5640276000019	JENKINS JOHN P	7908 CINCINNATI DAYTON RD
M5670037000024	HAUSMAN DALE E & JOANNE K	8882 CINCINNATI DAYTON RD
M5620379000007	BOURGEOIS NEIL R & ELLEN C	8843 STEEPLECHASE WAY
M5620134000014	HELTON DONALD & KAREN S	7331 CINCINNATI DAYTON RD
M5620400000109	WETHERINGTON POINTE OWNERS ASSOC INC	TRAILSIDE (PRVT) DR
M5620461000015	ASHFORD HOMES LLC	7364 PRESERVE PL
M5620462000012	KEJRIWAL ASHOK	8886 WALNUT RIDGE
M5610024000023	CINCINNATI & SUBURBAN BELL TELEPHONE CO	8095 CINCINNATI DAYTON RD
M5610022000034	WYKOFF ROBERT W & BARBARA C	6816 WEST CHESTER RD
M5670038000005	REISENBERG REAL ESTATE LLC	9001 CINCINNATI DAYTON RD
M5670037000046	RIESENBERG JAMES E & BETTY L	8911 LESOURDSVILLE WEST CHESTER RD
M5610023000032	DEMOIS LLC	8700 CINCINNATI DAYTON RD
M5620145000002	TRAMMELL MARION A	6829 HAMILTON MASON RD
M5620381000158	DELUSE JOAN R TR UA DRD 3 1 04	7033 HARBOUR TOWN DR
M5620239000017	GROVES ROBERT C & JESSICA E	7518 HIDDEN KNOLL CT
M5610023000026	WEST CHESTER POST NO 7696 VETERANS OF FOREIGN WARS OF THE US	8778 CINCINNATI DAYTON RD
M5610023000039	WEIDNER MARY ELLEN	8659 CINCINNATI DAYTON RD
M5620121000011	BOLTE GARY & LOIS	6712 ROSE MALLOW DR
M5620461000010	DEANGELO ANTHONY J & CHRISTINA M	7343 PRESERVE PL
M5620381000156	STERLING KYLE R & VERONICA L	7003 HARBOUR TOWN DR
M5620381000058	PRICE SHARON M	7204 HARBOUR TOWN DR
M5620341000002	BECKETT RIDGE ASSN-I	BECKETT RD
M5620381000126	HARBOUR TOWN VILLAGE COMMUNITY ASSOCIATION IINC	SEA PINES PL
M5620381000128	TARR DEBBIE L TR UNDER THE DEBBIE L TARR REV TR	6793 HARBOUR TOWN DR
M5620462000003	FREEMAN THOMAS	8931 MAPLE RIDGE
M5620147000051	WEST CHESTER PLACE LLC	6626 FOUNTAINS BLVD
M5620341000037	HARRINGTON KELLY A & KEVIN L	9034 TURFWAY TRL
M5620342000007	MUELLER TIMOTHY E	8975 HIALEAH DR
M5670036000028	SHORTEN H GRANT TR & SARA S TR	8791 CINCINNATI DAYTON RD



WEST CHESTER TOWNSHIP  
TIF DISTRICT PARCELS  
CINCINNATI-DAYTON ROAD  
12.06.2016

PARCEL	OWNER	LOCATION
M5620315000003	STEWART RICHARD B & MELANIE J	8736 APPLE BLOSSOM LN
M5620341000031	WEBB JOHN K & DEVONA D	6290 GULFSTREAM CT
M5670036000042	COUNTY OF BUTLER	LESOURDSVILLE WEST CHESTER RD
M5670037000038	SWO LLC	8875 CINCINNATI DAYTON RD
M5620126000006	ROCK CASTLE HOLDINGS LLC	7897 CINCINNATI DAYTON RD
M5620133000003	MORGAN DAVID R & COLENE	6941 HAMILTON MASON RD
M5620133000011	HILL ERIC & JENNIFER O	6963 HAMILTON MASON RD
M5640276000011	AWT HOLDINGS LLC	7908 CINCINNATI DAYTON RD
M5620240000032	BENNIE MATTHEW & KIMBERLY	6893 HIDDEN RIDGE DR
M5620147000048	WEST CHESTER PLACE LLC	6626 FOUNTAINS BLVD
M5620239000015	FORD JAMES MARVIN	HIDDEN TRACE DR
M5610024000018	LAKOTA LAKE LLC	6757 LAKESIDE DR
M5620341000018	GALVIN CHARLES B & NATALIE S	9020 HIALEAH DR
M5670037000025	SWO LLC	8880 CINCINNATI DAYTON RD
M5610023000017	SHIRCLIFF DEANA M	8740 CINCINNATI DAYTON RD
M5620342000074	LEE DEBORAH K	8948 STEEPLECHASE WAY
M5610028000072	WEST CHESTER PRESBYTERIAN CHURCH	CINCINNATI DAYTON RD
M5620122000004	THOMPSON BEVERLY A	6698 STATION RD
M5620342000017	ROJAS ANA CRISTINA	8945 HIALEAH DR
M5610024000039	ASAP LEASING LLC	6871 LAKOTA PLAZA DR